

LOT SPLIT OF LANDS

ALL THAT CERTAIN LANDS SITUATE IN LOT 18, TOWNSHIP OF PERRY, TOWNSHIP NUMBER 11 NORTH, RANGE VII WEST, IN THE CONNECTICUT WESTERN RESERVE SURVEY, COUNTY OF LAKE, STATE OF OHIO. A LOT SPLIT TAKEN FROM THE LANDS TO DENNIS J. DOMINISH, AS RECORDED IN DOCUMENT NO. 2003R070696 (PPN 03-A-015-0-00-001-0) IN THE OFFICE OF THE COUNTY RECORDER.

LEGEND

- IRON PIN FOUND/SET
- ⊙ IRON PIPE
- STONE MONUMENT
- ⊠ MONUMENT BOX
- ⊕ P.K. NAIL FOUND/SET
- DRILL HOLE FOUND
- CALC CALCULATED
- MEAS MEASURED
- OBS OBSERVED
- DEED DEED RECITED
- PLAT PLAT RECITED
- P.O.C. POINT OF COMMENCEMENT

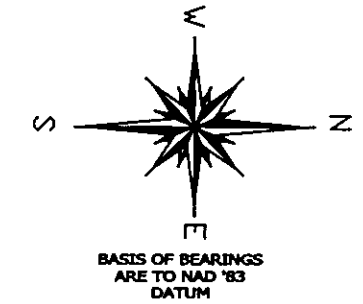
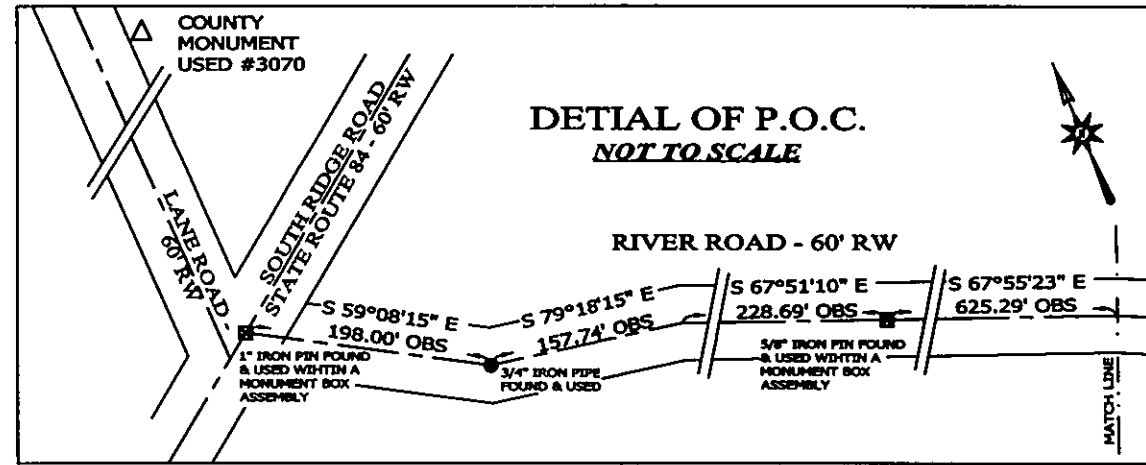

SCALE: 1" = 100'

SURVEY: JUNE 13, 2012
MAP: JUNE 14, 2012
REVISED: AUGUST 22, 2012

ALL IRON PIN SET ARE 5/8" X 30" REBAR WITH CAP "CRABBS 7245".

- ### REFERENCES
- DEEDS OF RECORD
 - CRABBS' TWELVETREES 1924

THIS SURVEY WAS PERFORMED TO AN ACCURACY AS SET FORTH IN THE 2003 OHIO ADMINISTRATIVE CODE 4733-37.

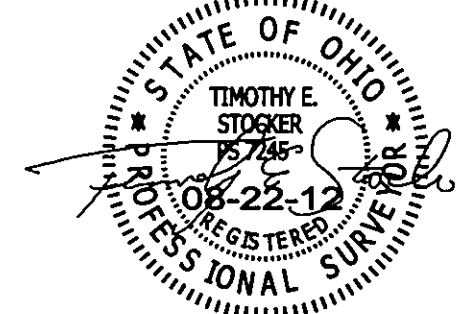

TIMOTHY E. STOCKER, P.S. 7245

PREPARED FOR: BARRY W. & LORETTA TENKKU DENNIS J. DOMINISH	PROJECT NAME: RESURVEY OF LANDS	JOB NUMBER: 5397
PROJECT ADDRESS: RIVER ROAD PERRY, OHIO	PROJECT LOCATION: LAKE COUNTY, OHIO	CHK: T. STOCKER DWC: S. LOVEJOY REV: PAGE 1 OF 1

FOR INQUIRIES CONCERNING THIS SURVEY CONTACT:
CSS CRABBS' SURVEYING SERVICE
P.O. BOX 908
PAINESVILLE, OHIO 44077
1-800-488-3968

7.2047 ACRES
PROPOSED SPLIT

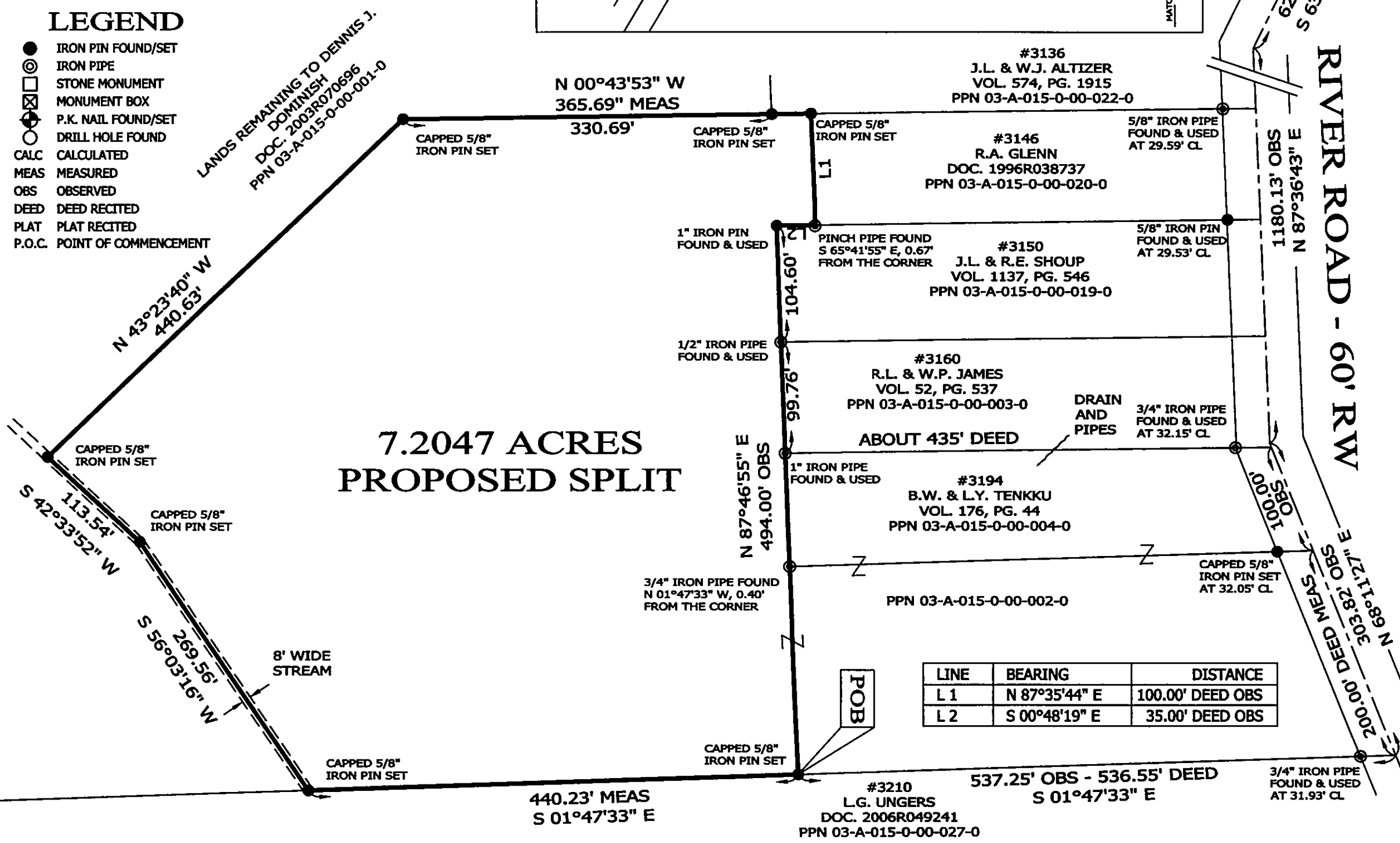

LINE	BEARING	DISTANCE
L1	N 87°35'44" E	100.00' DEED OBS
L2	S 00°48'19" E	35.00' DEED OBS