

APPROVED BY STATE SURVEYING COMMISSION

No Plat Required under R.C. 311.231

Approved by *David J. Hodges*

Log No. 5028Pc Date: 3/26/2019

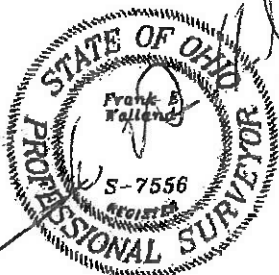

1-31-19

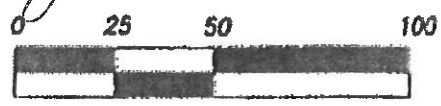

HORIZONTAL SCALE 1" = 50'

Basis Of Bearings
Centerline Of Blackmore Road

5/8" DIA. IRON PIN
FOUND & USED

TRIBAN INVESTMENT, LLC
P.P.No.03-A-014-0-00-027-0
Doc. No. 2010R026657

JOHN M. LACAVA
P.P.No.03-A-014-0-00-026-0
Doc. No. 2004R019845

LAKE METROPARKS
P.P.No.03-A-014-0-00-009-0
Doc. No. 2010R015002

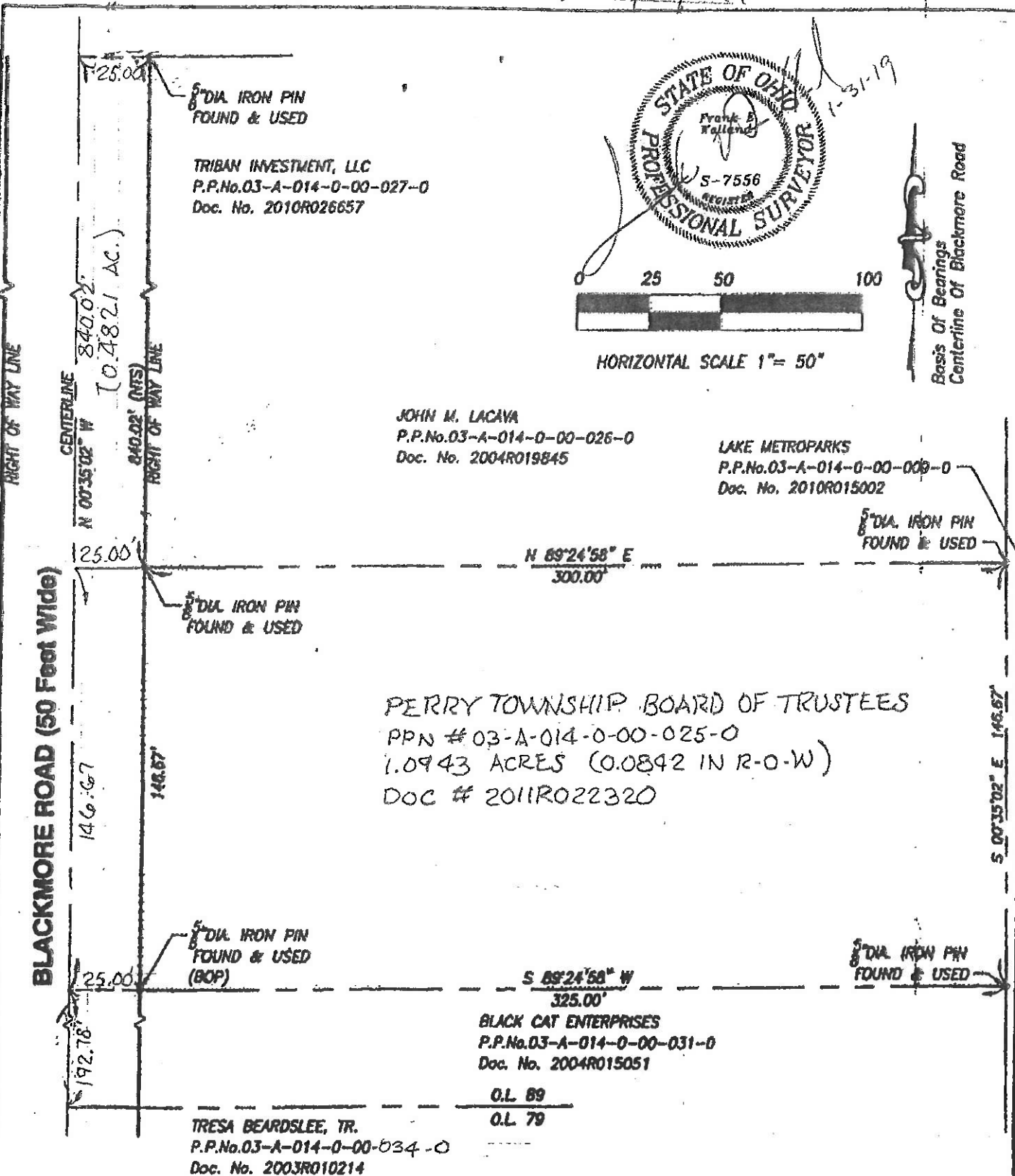

5/8" DIA. IRON PIN
FOUND & USED

5/8" DIA. IRON PIN
FOUND & USED

PERRY TOWNSHIP BOARD OF TRUSTEES
PPN # 03-A-014-0-00-025-0
1.0943 ACRES (0.0842 IN R-O-W)
DOC # 2011R022320

5/8" DIA. IRON PIN
FOUND & USED
(BOP)

5/8" DIA. IRON PIN
FOUND & USED

BLACK CAT ENTERPRISES
P.P.No.03-A-014-0-00-031-0
Doc. No. 2004R015051

TRESA BEARDSLEE, TR.
P.P.No.03-A-014-0-00-034-0
Doc. No. 2003R010214

O.L. 89
O.L. 79

EXHIBIT FOR LANDS IN THE NAME OF
PERRY TOWNSHIP BOARD OF TRUSTEES
ORIGINAL LOT 89, PERRY TOWNSHIP, LAKE COUNTY, OHIO