

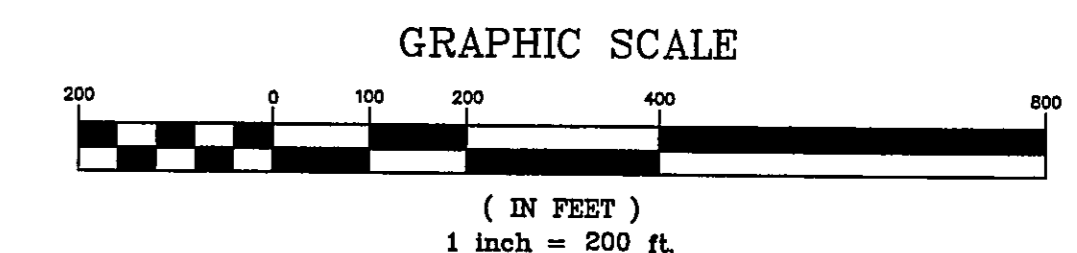

PERRY PARK ROAD

CLARK ROAD (VARIES)



NOTE: ALL IRON PINS SET ARE 5/8" X 30" AND CAPPED BABCOCK, JONES & ASSOC.

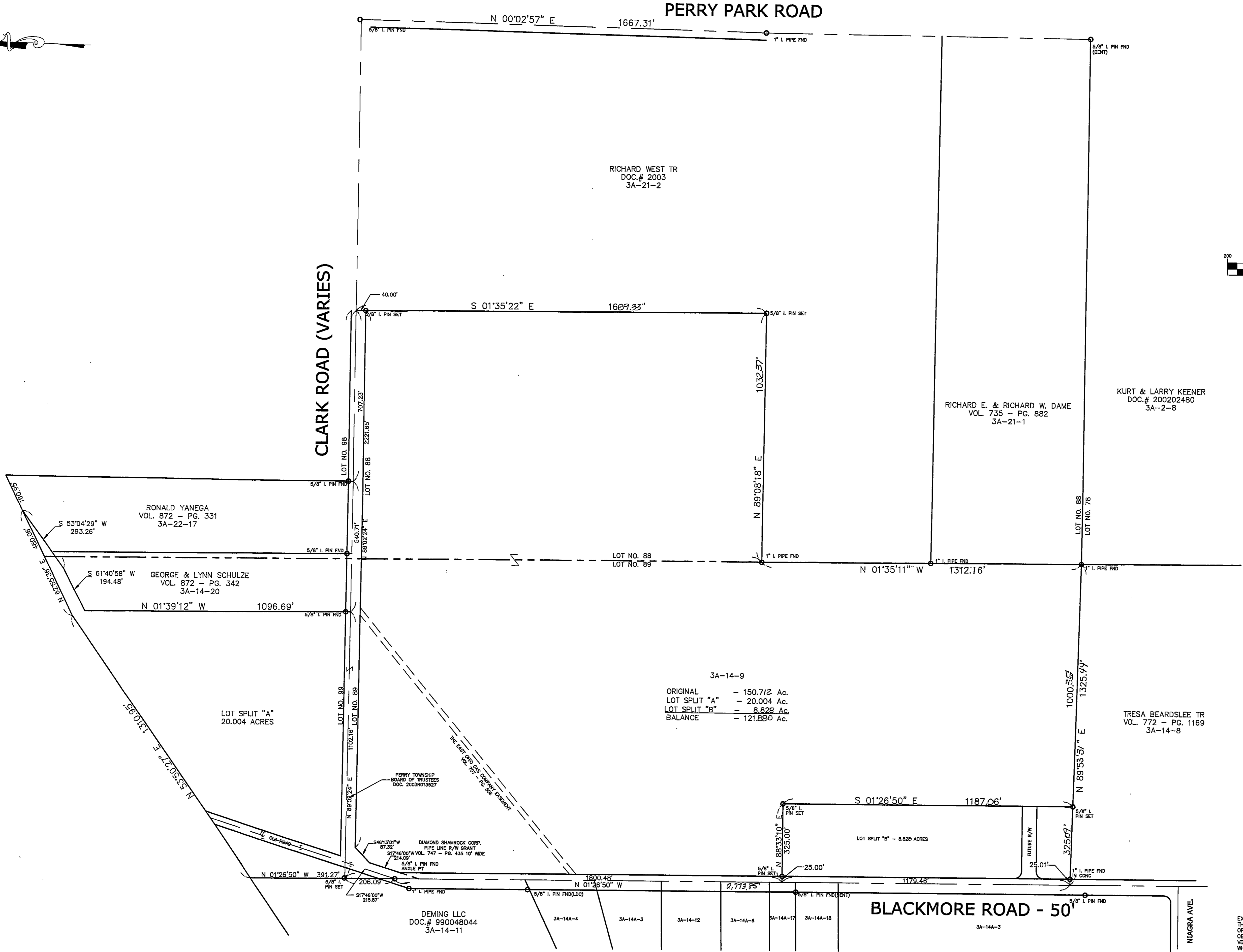

[Signature] NAME: *[Signature]* #6343 DATE: 3/20/04

EXISTING UTILITIES NOTE: THE SIZE AND LOCATION, BOTH HORIZONTAL AND VERTICAL OF THE UNDERGROUND UTILITIES SHOWN HEREON, HAVE BEEN OBTAINED BY A SEARCH OF AVAILABLE RECORDS. VERIFICATION BY FIELD OBSERVATION HAS BEEN CONDUCTED WHERE PRACTICAL, HOWEVER, BABCOCK, JONES AND ASSOCIATES INC. DOES NOT GUARANTEE THE COMPLETENESS NOR ACCURACY THEREOF.

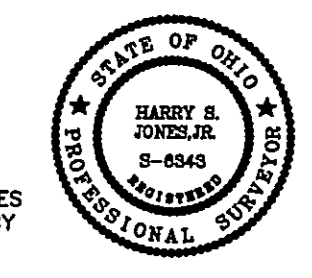

REV NO.	DESCRIPTION	DATE	BY	CHK'D

bj BABCOCK, JONES AND ASSOCIATES, INC
 CIVIL ENGINEERS - SURVEYORS - LAND PLANNERS
 PAINESVILLE OHIO 44077

DATE 3/20/04
 DESIGN BY HJ
 DRAWN BY NS
 APPROVED BY HJ

PLAT OF SURVEY FOR KNEZ CONSTRUCTION
 PERRY TOWNSHIP LAKE COUNTY STATE OF OHIO

SCALE 1"=200'
 JOB NO 03-185
 SHEET 1 OF 1