

**SHEPARD ROAD**  
60' RW

**RESURVEY OF LANDS**

ALL THAT CERTAIN LANDS SITUATE IN LOT 39, TOWNSHIP OF PERRY, TOWNSHIP NUMBER 11 NORTH, RANGE VII WEST, IN THE CONNECTCUT WESTERN RESERVE SURVEY, COUNTY OF LAKE, STATE OF OHIO. A RESURVEY OF THE LANDS TO GERTRUDE LOSELY, TRUSTEE, AS RECORDED IN DOCUMENT NUMBER 2017R021719 (PPN 03-A-011-0-00-026-0) IN THE OFFICE OF THE COUNTY RECORDER.

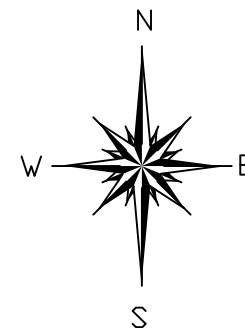

BASIS OF BEARINGS ARE TO AN ASSUMED MERIDIAN ALONG THE CENTERLINE OF LANE ROAD NORTH 00°51'08" WEST

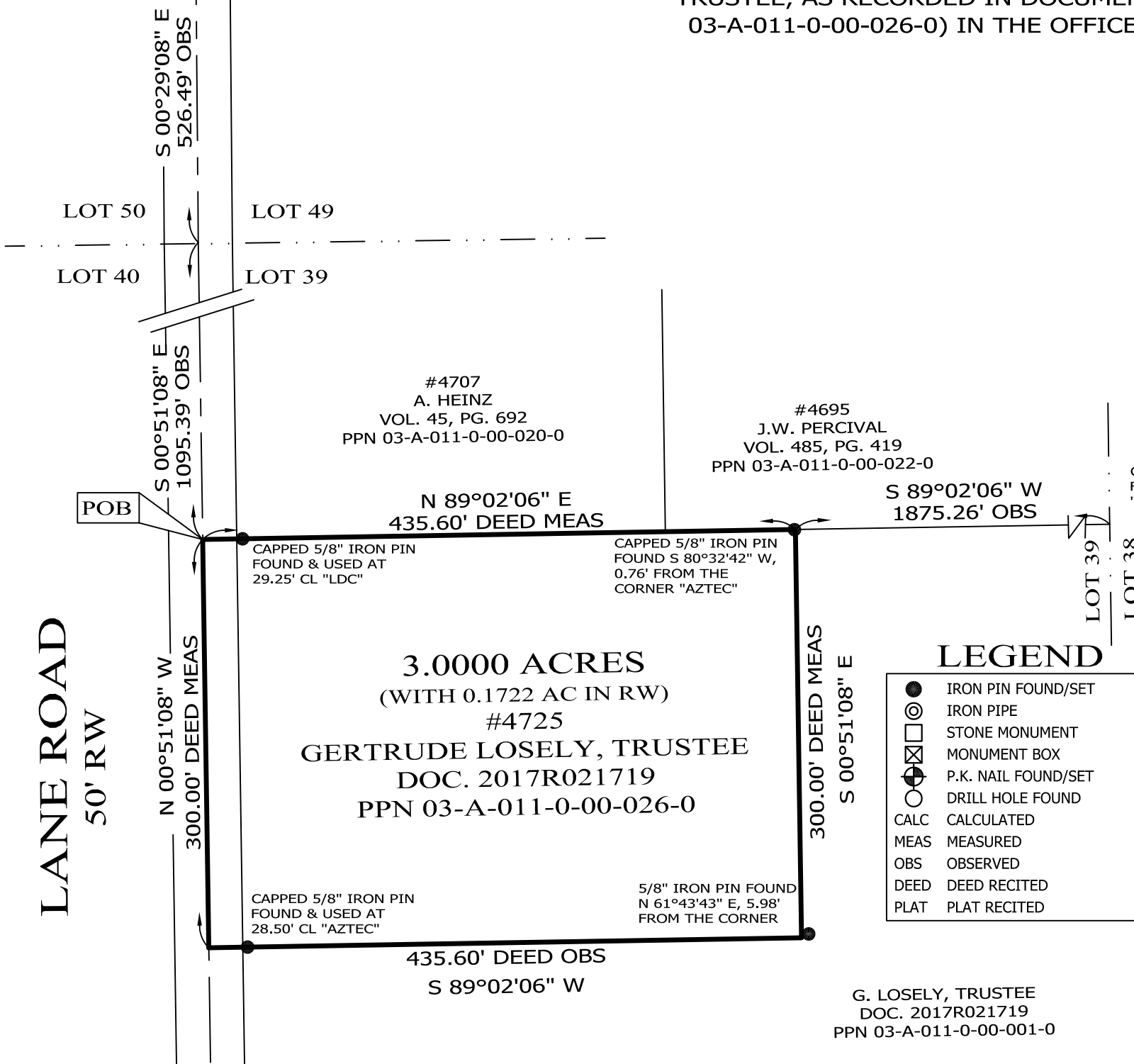

**NOTES & REFERENCES**

- ALL IRON PIN SET ARE 5/8" X 30" REBAR WITH CAP "CRABBS 7245".
- DEEDS OF RECORD
- SURVEY BY AZTEC ENGINEERING AND SURVEYING, FOR LOSELY, DATED FEB. 2008, JOB 131386
- OCCUPATION AGREES WITH TITLE LINES AS PREVIOUSLY MONUMENTED EXCEPT AS SHOWN ON THIS PLAT

THIS SURVEY WAS PERFORMED TO AN ACCURACY AS SET FORTH IN THE 2003 OHIO ADMINISTRATIVE CODE 4733-37.



**SCALE: 1" = 100'**  
**SURVEY: OCTOBER 7, 2017**  
**MAP: NOVEMBER 4, 2017**

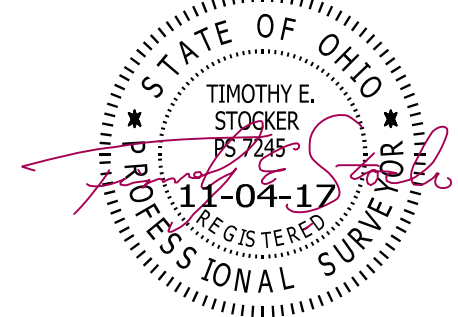

TIMOTHY E. STOCKER, P.S. 7245

<b>PREPARED FOR:</b>  GERTRUDE LOSELY, TRUSTEE	<b>PROJECT NAME:</b> RESURVEY OF LANDS	<b>PROJECT ADDRESS:</b> 4725 LANE ROAD PERRY, OHIO
	<b>PROJECT LOCATION:</b> LAKE COUNTY, OHIO	<b>JOB NUMBER:</b> 6849
<b>FOR INQUIRIES CONCERNING THIS SURVEY CONTACT:</b>  <b>CSS</b> CRABBS' SURVEYING SERVICE P.O. BOX 908 PAINESVILLE, OHIO 44077 1-800-488-3968		CHK: T. STOCKER  DRN: S. HUPERTZ REV:
		PAGE 1 OF 1