

LOT SPLIT SURVEY FOR  
 EDWARD & GERTRUDE LOSELY  
 ORIGINAL DEED VOLUME 563, PAGE 1128  
 BEING PART OF LOT 39  
 TOWNSHIP OF PERRY, LAKE COUNTY  
 STATE OF OHIO

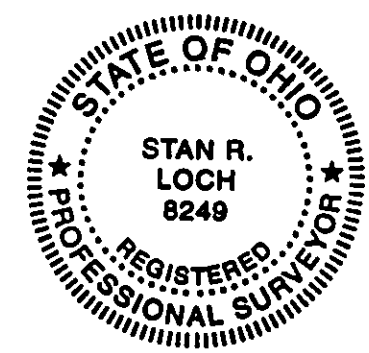
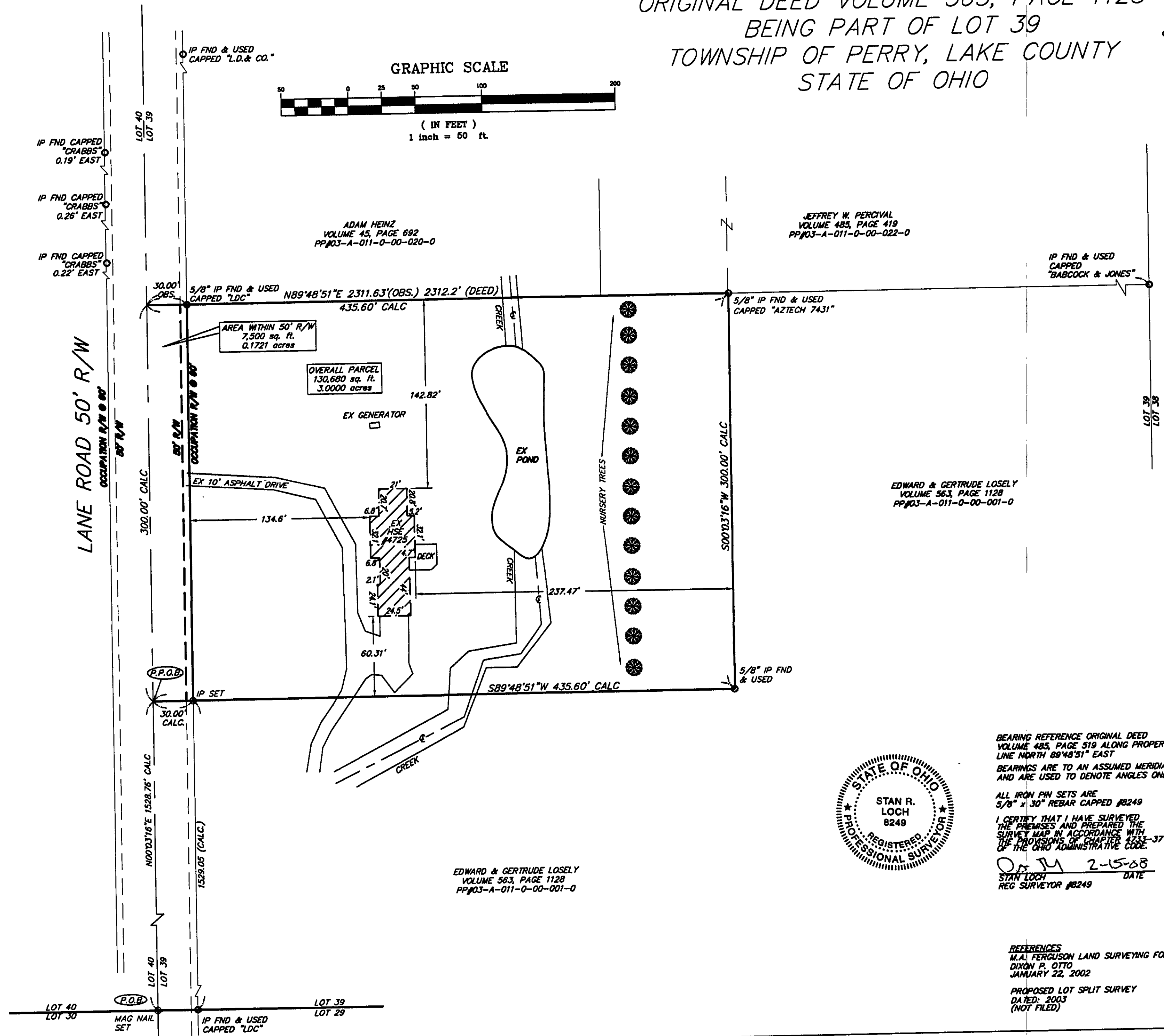
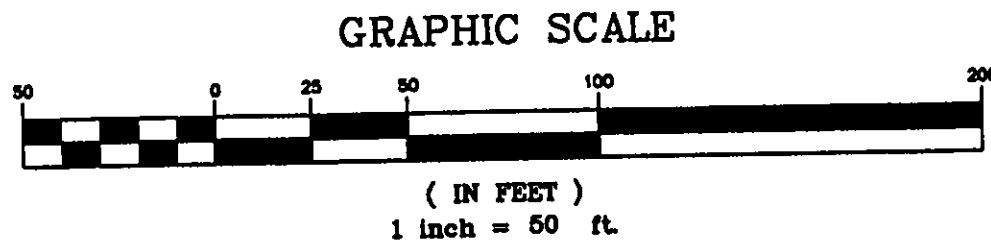

BEARING REFERENCE ORIGINAL DEED  
 VOLUME 485, PAGE 519 ALONG PROPERTY  
 LINE NORTH 89°48'51" EAST  
 BEARINGS ARE TO AN ASSUMED MERIDIAN  
 AND ARE USED TO DENOTE ANGLES ONLY

ALL IRON PIN SETS ARE  
 5/8" x 30" REBAR CAPPED #8249

I CERTIFY THAT I HAVE SURVEYED  
 THE PREMISES AND PREPARED THE  
 SURVEY MAP IN ACCORDANCE WITH  
 THE PROVISIONS OF CHAPTER 4733-37  
 OF THE OHIO ADMINISTRATIVE CODE.

*Stan R. Loch* 2-15-08  
 STAN LOCH DATE  
 REG SURVEYOR #8249

REFERENCES  
 M.A. FERGUSON LAND SURVEYING FOR  
 DIXON P. OTTO  
 JANUARY 22, 2002

PROPOSED LOT SPLIT SURVEY  
 DATED: 2003  
 (NOT FILED)

38879 MENTOR AVENUE SUITE A WILLOUGHBY, OHIO 44094 440-602-9071 FAX 602-9401		AZTECH ENGINEERING and SURVEYING Civil Engineering - Land Surveying	
HORIZ. SCALE: 1" = 50'	VERT. SCALE:	DATE: 2/15/08	DRAWING NO.: 131386
DRAWN BY: CL	CHECKED BY: SRL	SHEET 1 OF 1	
JOB NO.: 131386		NO. DATE DESCRIPTION BY	