

Perry Twp - B Commercial
Commercial Zoning allows Residential use

Area: 1 Acre Min (without sewers)
Lot Width: 100' Min.
Front Setback: 50' Min.
Rear Setback: 15' Min.
Side Yard: 15' Min.

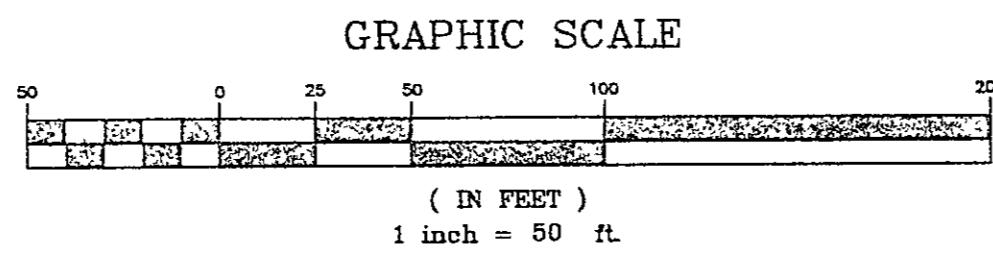
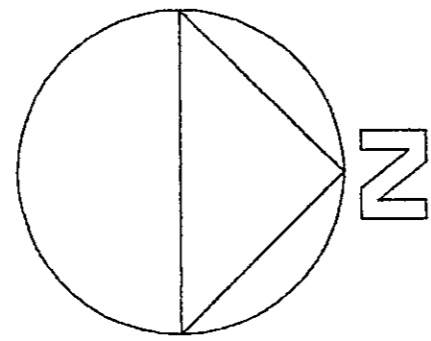

CURVE	LENGTH	RADIUS	DELTA	TANGENT	BEARING	CHORD
C1	69.69	45.00	89°44'00"	44.02	N42°20'00"E	62.93
C2	52.33	50.00	59°55'00"	28.83	N28°16'00"W	49.95
C3	131.45	50.00	150°33'30"	190.87	N14°03'15"W	95.74
C4	40.81	30.00	77°56'00"	24.28	N40°14'00"E	37.73
C5	30.01	50.00	34°23'00"	15.47	N72°11'00"W	20.56
C6	50.00	50.00	67°18'00"	27.32	N26°20'30"W	47.95
C7	51.45	50.00	58°57'30"	28.26	N31°47'15"E	49.21

Plat of Lot Split Out of Parcels B & C

Known as Being part of Lot 60, Original Perry Township 11 N,
Range 7 W of the Connecticut Western Reserve, Now Situated in
the Township of Perry
January 2005 Scale 1"=50'

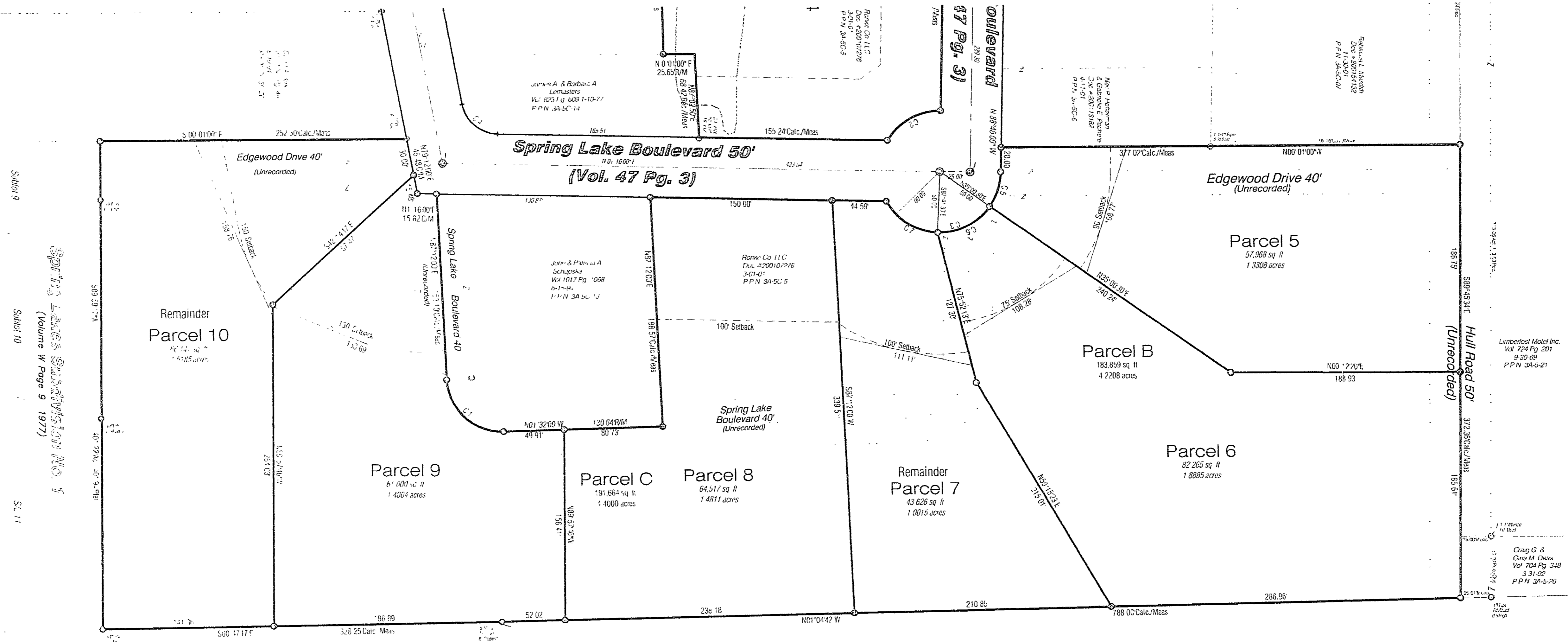

DATE	3/11/05
SCALE	HOR. 1"=50'
VERT.	
FILENAME	
COMPUTER S.	
FIELD CREW	SAS

CHK'D	
BY	
DATE	

REV. No.	
SHEET	1
OF	1
CONTRACT No.	RONKR1-9802

LEGEND

- ⊙ 5/8" x 3/8" Iron Pin Set (With yellow Plastic Cap 'LDC Inc.')
After Construction
- Mess = Measured Dd = Deed
- Plat = Subdivision Plat Rec. = Record
- D/M = Deed & Measured Act. = Actual

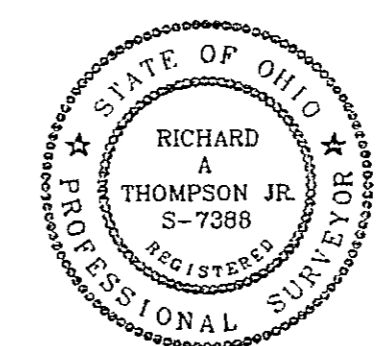

I hereby certify that this plat was prepared from a field survey made under my direct supervision. Monuments were found or set as indicated. Dimensions are expressed in feet and decimal parts thereof. Bearings refer to Spring Lake Dedication Plat as recorded in Vol. 47, Page 3 of Lake County Records. All of which are correct to the best of my knowledge and belief. This plat was prepared in accordance with the provisions of Chapter 4733-37 of the Ohio Administrative Code. This plat was prepared without the benefit of an abstract of title and is subject to any state of facts revealed by an examination of the same.

Richard A. Thompson, Jr. 3/11/05
Richard A. Thompson, Jr., P.S. #7388

LAND DESIGN consultants
www.LDCinc.com
ENGINEERS PLANNERS SURVEYORS

8585 East Avenue Mentor, Ohio 44060 1522 Lear Industrial Park Suite 1A Avon, Ohio 44011
TEL: (440) 255-5463 FAX: (440) 931-5501 TEL: (440) 937-5501 FAX: (440) 937-5502
(440) 254-6838 FAX: (440) 255-9575 FAX: (440) 937-5503