

DENNIS B. BENTLEY
 DOC. No. 2002R044317
 03-A-004-0-00-013-0

SPLIT ACERAGE
 TOTAL - 0.705 Ac.
 R/W - 0.049 Ac.
 NET - 0.656 Ac.

HASKELL ACERAGE
 TOTAL - 0.625 Ac.
 R/W - 0.043 Ac.
 NET - 0.582 Ac.

CONSOLIDATION
 TOTAL - 1.330 Ac.
 R/W - 0.092 Ac.
 NET - 1.238 Ac.

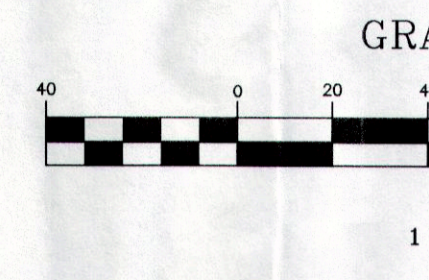
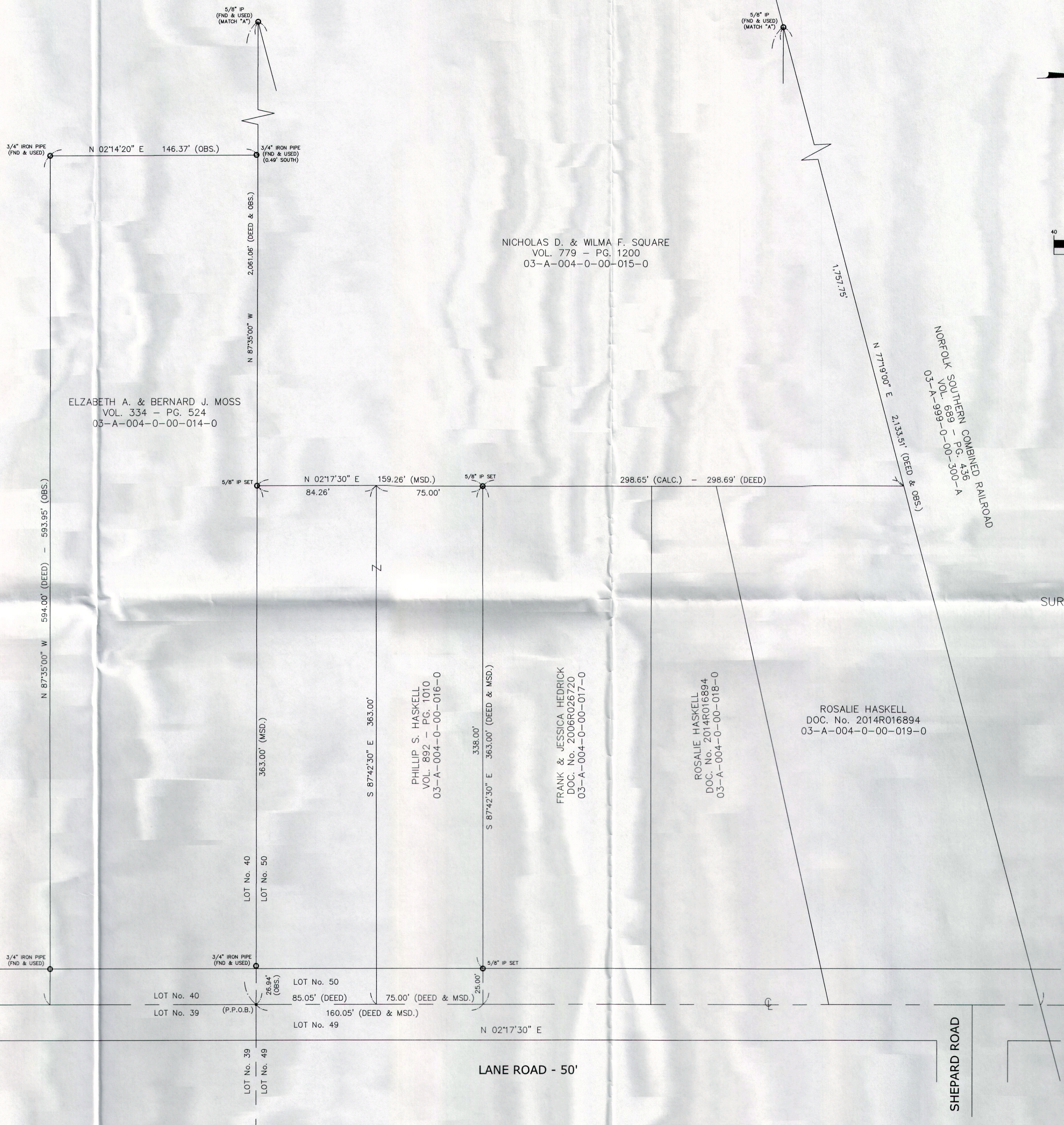

NOTE: ALL IRON REBAR BEARING LANE ROAD ARE USED
 SURVEY REF: SURVEY BY CRA

REV NO.	DESCRIPTION	DATE	BY	CHK'D

BABCOCK LAND SURVEYORS
 SURVEYORS & LAND PLANNERS
 PAINESVILLE OHIO 44077
 babcocklandsurveyors@yahoo.com

DATE:	11/19/14
DESIGN BY:	W.B.
DRAWN BY:	B.P.
APPROVED BY:	W.B.
CREW CHIEF:	R.B.

PLAT OF SURVEY (S...)
 4600 LANE ROAD
 PERRY TOWNSHIP