

LOT SPLIT OF LANDS

ALL THAT CERTAIN LANDS SITUATE IN LOT 40, PERRY TOWNSHIP, TOWNSHIP NUMBER II NORTH, RANGE VII, WEST, IN THE CONNECTICUT WESTERN RESERVE SURVEY, COUNTY OF LAKE, STATE OF OHIO. A LOT SPLIT OF THE LANDS TO GEORGE AND MARGARET KLCO, AS RECORDED IN DOCUMENT NUMBER 200127945 IN THE OFFICE OF THE COUNTY

RECORDER, PERMANENT PARCEL NUMBERS 3A-04-008 AND 3A-04-009

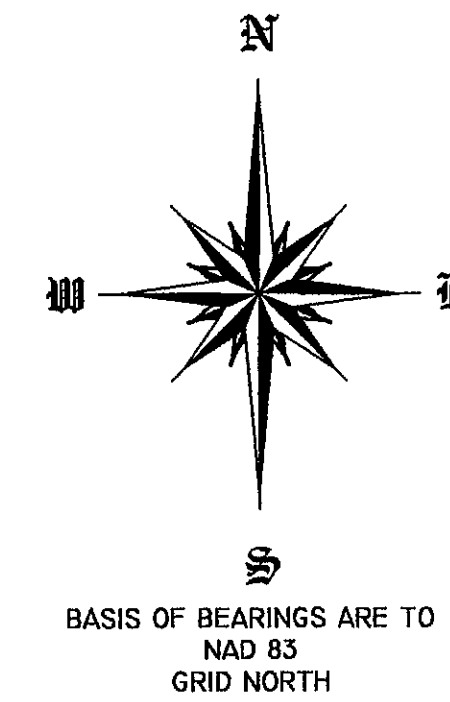

CHK: T. STOCKER
DRN: S. LOVEJOY
REV:
PAGE 1 OF 1

PROJECT ADDRESS:
LANE ROAD
PERRY, OHIO

JOB NUMBER: 2870

PROJECT NAME:
LOT SPLIT OF LANDS

PROJECT LOCATION:
LAKE COUNTY, OHIO

PREPARED FOR:
GEORGE AND MARGARET KLCO

FOR INQUIRIES CONCERNING THIS SURVEY CONTACT:
U.S. SURVEYOR
TIMOTHY E. STOCKER
CRABBS' SURVEYING SERVICE, INC.
10 WEST BERT STREET, SUITE 101
PALMESTON, OH 44077
1-800-488-3968

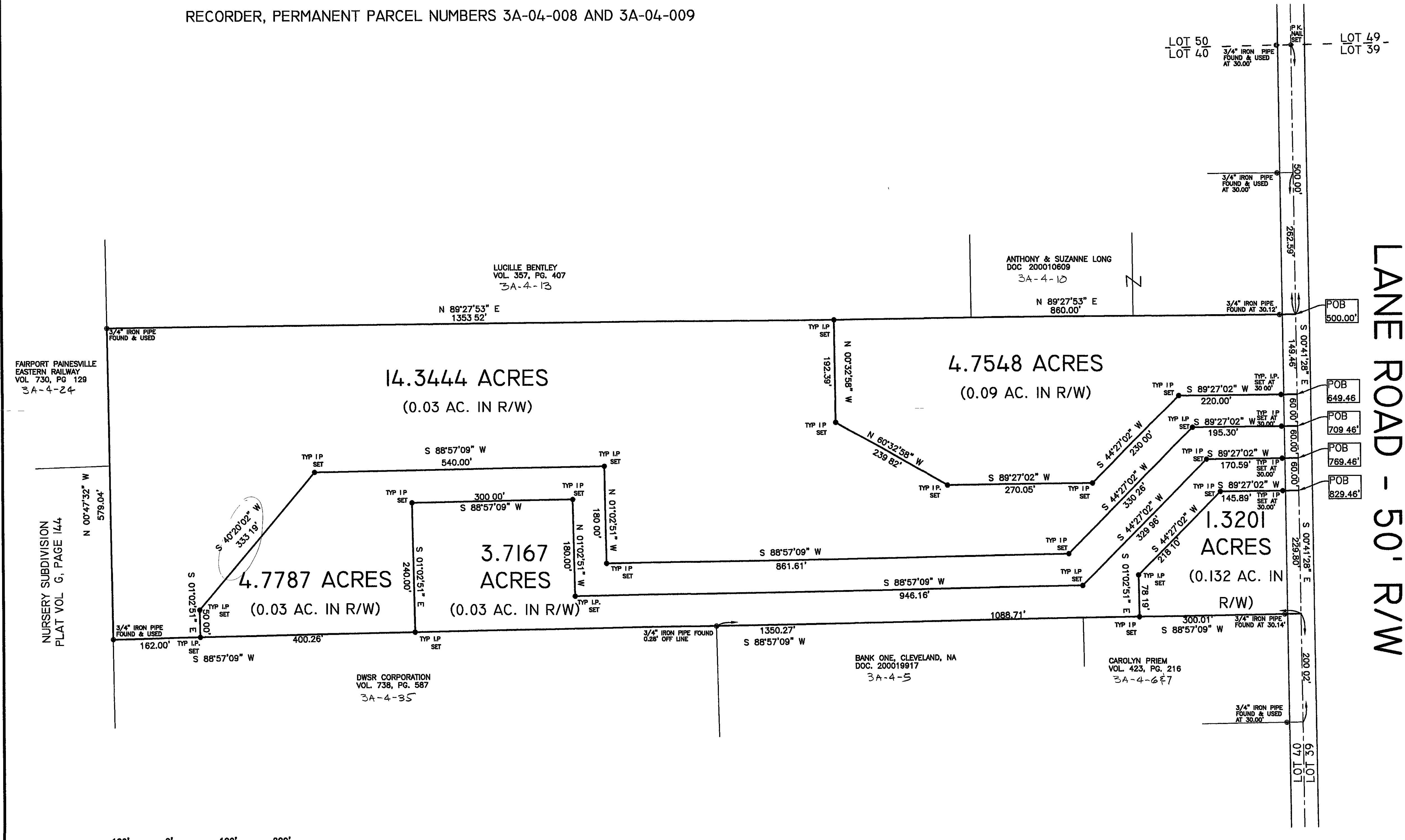

LEGEND

- CAPPED 5/8" IRON PIN SET
- IRON PIN FOUND
- IRON PIPE FOUND
- ◆ P.K NAIL FOUND/SET

CALC MEAS OBS DEED
CALCULATED MEASURED OBSERVED DEED RECITED

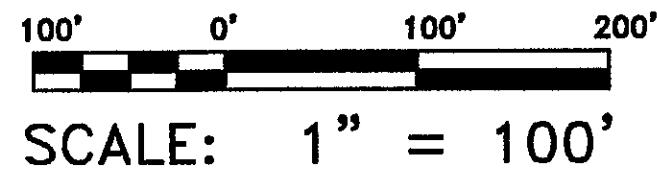

DATE OF ORIGINAL: SEPTEMBER 10, 2001
REVISION: _____ DATE: _____, 2001
REVISION: _____ DATE: _____, 2001

THIS SURVEY WAS PERFORMED TO AN ACCURACY AS SET FORTH IN THE 1999 OHIO ADMINISTRATIVE CODE 4733-37.

DATE: 9.19.01
Timothy E. Stocker
TIMOTHY E. STOCKER, P.S. 7245

