

PREPARED BY:  
**ALBAN SURVEYING CO.**  
*Engineers and Surveyors*  
 38052 Euclid Avenue, Suite 200  
 Willoughby, Ohio 44094  
 Phone: 440-946-0752

REV.	DESCRIPTION	DATE
1	UPDATED	5/2/2024

**4942 Lane Road - PPN:03-A-003-0-00-013-0**  
*Lands Shown Are Known As Being Part Of*  
*Original Perry Township Lot Number 30, Situated*  
*Now In The Township Of Perry, County Of Lake In*  
*The State Of Ohio.*

DATE: November 2021  
 SCALE: 1" = 100'  
 FIELD M.H.  
 DRAWN BY: G.S.V.  
 CHKD BY: J.R.A.  
 SHEET 1 of 1

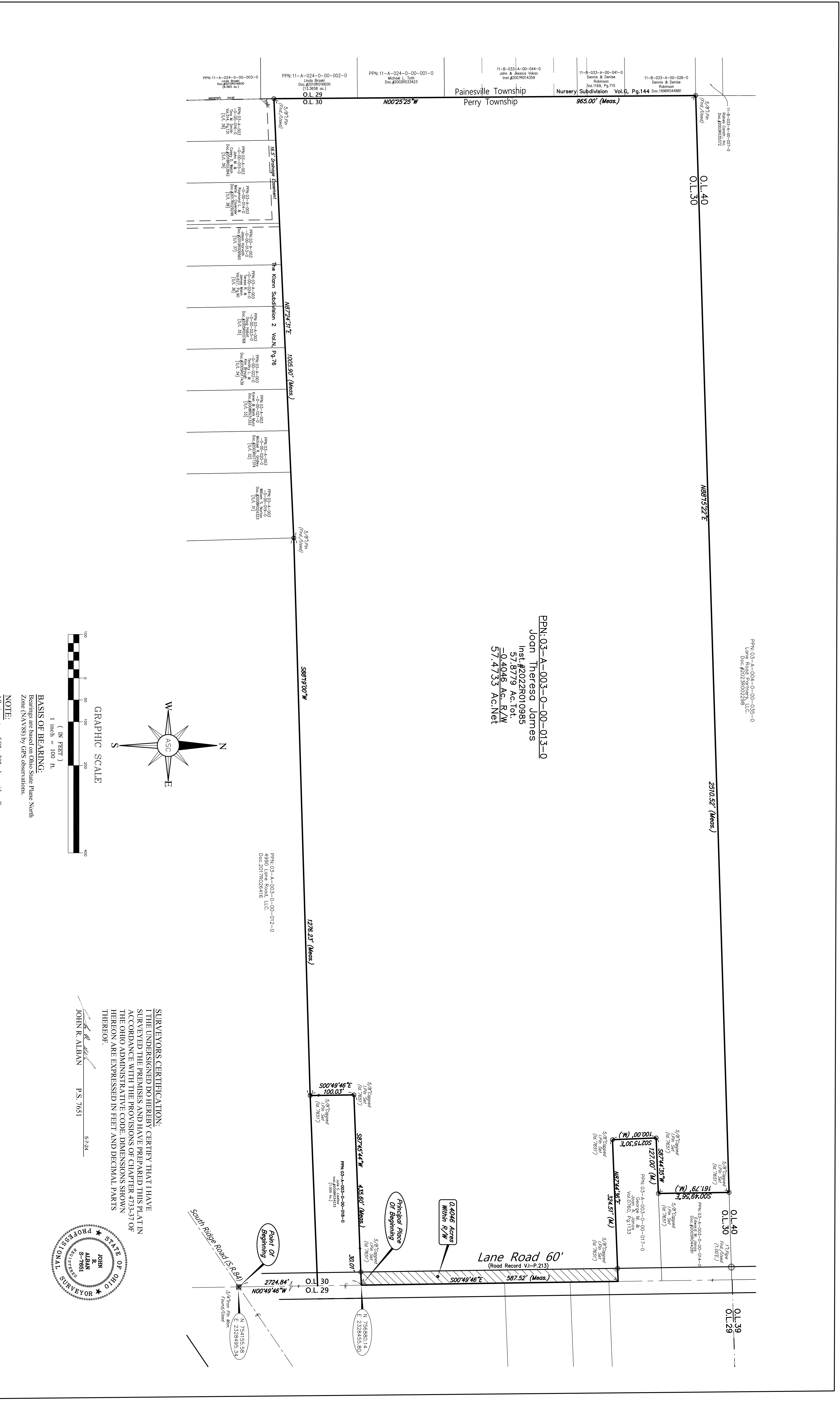

**GRAPHIC SCALE**  
 ( IN FEET )  
 1 inch = 100 ft.

**BASIS OF BEARING:**  
 Bearings are based on Ohio State Plane North Zone (NAD 83) by GPS observations.

**NOTE:**  
 All printed and 5/8" x 3/8" red wax with yellow cap marked "1, Alban 7651".

**SURVEYORS CERTIFICATION:**  
 I THE UNDERSIGNED DO HEREBY CERTIFY THAT I HAVE SURVEYED THE PREMISES AND HAVE PREPARED THIS PLAT IN ACCORDANCE WITH THE PROVISIONS OF CHAPTER 4733-37 OF THE OHIO ADMINISTRATIVE CODE. DIMENSIONS SHOWN HEREON ARE EXPRESSED IN FEET AND DECIMAL PARTS THEREOF.

*JOHN R. ALBAN*  
 JOHN R. ALBAN P.S. 7651 5-2-24

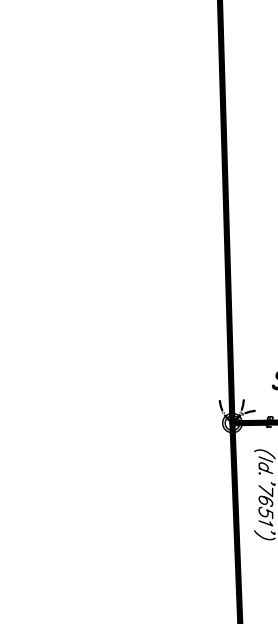

**Plat of Survey**  
**4942 Lane Road - PPN:03-A-003-0-00-013-0**