

MIDDLE RIDGE ROAD - 55' RW

HUBBARD ROAD

N. LAKE STREET

STATE ROUTE 528 - 60' RW

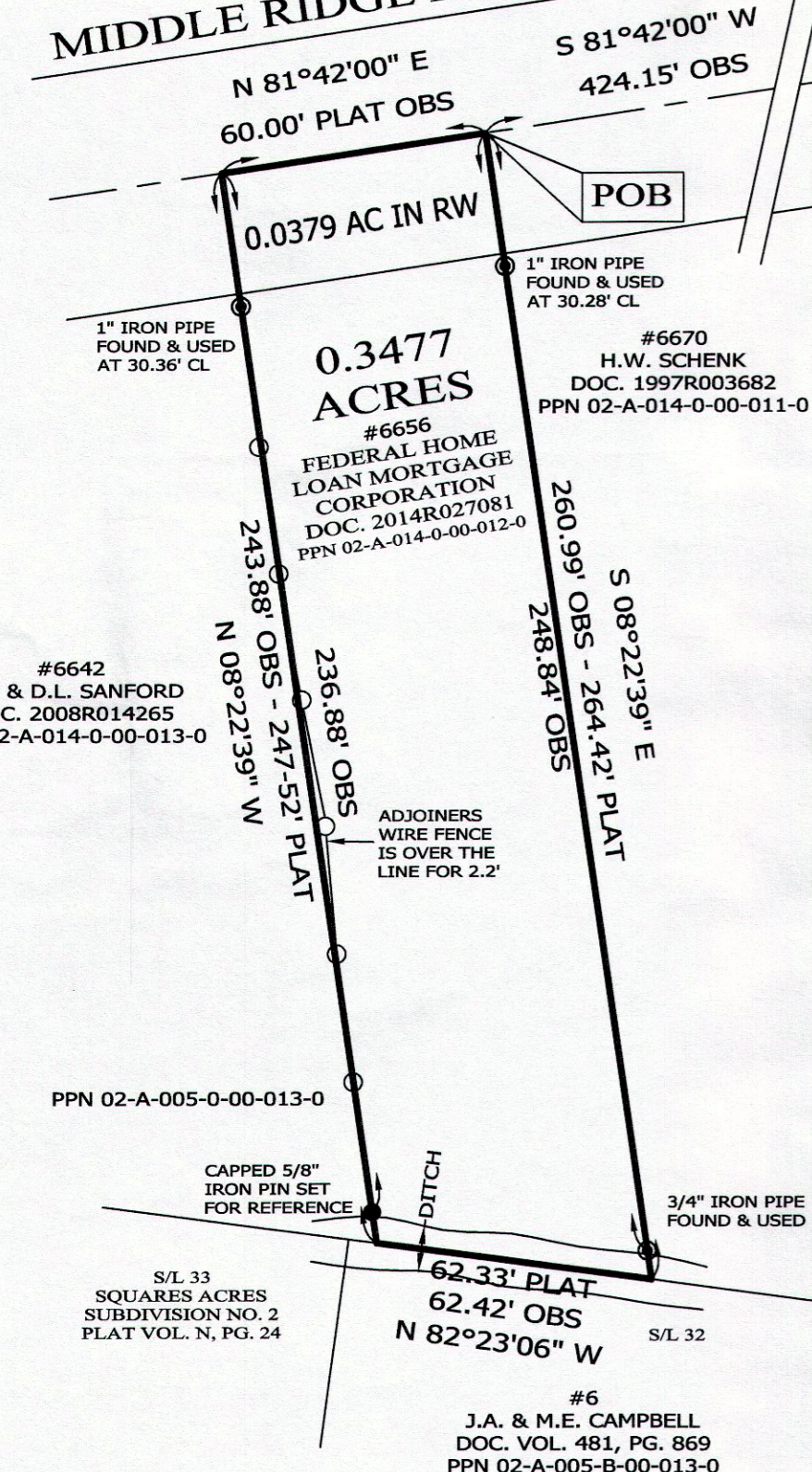

RESURVEY OF LANDS
ALL THAT CERTAIN LANDS SITUATE IN LOT 1, TRACT 3, TOWNSHIP OF MADISON, TOWNSHIP NUMBER 12 NORTH, RANGE VI WEST, IN THE CONNECTICUT WESTERN RESERVE SURVEY, COUNTY OF LAKE, STATE OF OHIO. A RESURVEY OF THE LANDS TO FEDERAL HOME LOAN MORTGAGE CORPORATION, AS RECORDED IN DOCUMENT NUMBER 2014R027081 (PPN 02-A-014-0-00-012-0) IN THE OFFICE OF THE COUNTY RECORDER.

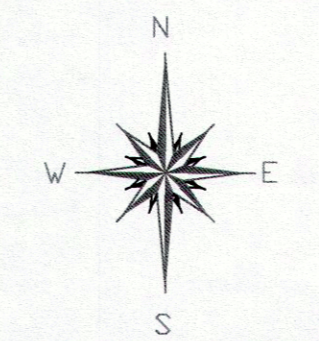

BASIS OF BEARINGS ARE TO AN ASSUMED MERIDIAN ALONG THE CENTERLINE OF MIDDLE RIDGE ROAD NORTH 81°-42'-00" EAST

LEGEND

- IRON PIN FOUND/SET
- ⊙ IRON PIPE
- STONE MONUMENT
- ⊠ MONUMENT BOX
- ⊕ P.K. NAIL FOUND/SET
- DRILL HOLE FOUND
- CALC
- MEAS
- OBS
- DEED
- PLAT



SCALE: 1" = 40'
SURVEY: DECEMBER 10, 2014
MAP: DECEMBER 15, 2014
REVISED: DECEMBER 16, 2014

THIS SURVEY WAS PERFORMED TO AN ACCURACY AS SET FORTH IN THE 2003 OHIO ADMINISTRATIVE CODE 4733-37.

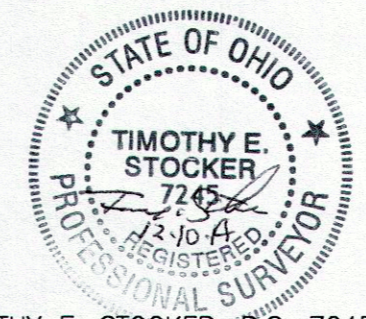

TIMOTHY E. STOCKER, P.S. 7245

NOTES & REFERENCES

- ALL IRON PIN SET ARE 5/8" X 30" REBAR WITH CAP "CRABBS 7245".
- DEEDS OF RECORD
- SURVEY BY CRABBS' & FULLERTON, FOR GENUING, DATED JUNE 1924 & SEPT. 1928
- OCCUPATION AGREES WITH TITLE LINES AS PREVIOUSLY MONUMENTED EXCEPT AS SHOWN ON THIS PLAT

PREPARED FOR: FEDERAL HOME LOAN MORTGAGE CORPORATION	PROJECT NAME: RESURVEY OF LANDS	PROJECT ADDRESS: 6656 MIDDLE RIDGE RD MADISON, OHIO
	PROJECT LOCATION: LAKE COUNTY, OHIO	JOB NUMBER: 6084
FOR INQUIRIES CONCERNING THIS SURVEY CONTACT: CSS CRABBS' SURVEYING SERVICE P.O. BOX 908 PAINESVILLE, OHIO 44077 1-800-488-3968		CHK: T. STOCKER DRN: S. LOVEJOY REV: PAGE 1 OF 1