

LEGEND

- IRON PIN FOUND/SET
- ⊙ IRON PIPE
- △ RAILROAD MONUMENT
- ⊠ MONUMENT BOX
- ⊙ P.K. NAIL FOUND/SET
- DRILL HOLE FOUND
- CALC CALCULATED
- MEAS MEASURED
- OBS OBSERVED
- DEED DEED RECITED
- PLAT PLAT RECITED

NOTES & REFERENCES

- ALL IRON PIN SET ARE 5/8" X 30" REBAR WITH CAP "CRABBS 7245".
- DEEDS OF RECORD
- SURVEY BY R.D. GREEN FOR HASSE, DATED MAY 1952
- SURVEY BY BENCHMARK SURVEY COMPANY FOR SCHLEPLEY, DATED JULY 2013
- OCCUPATION AGREES WITH TITLE LINES AS PREVIOUSLY MONUMENTED EXCEPT AS SHOWN ON THIS PLAT

RESURVEY OF LANDS

ALL THAT CERTAIN LANDS SITUATE IN LOT 5, TRACT 2, VILLAGE OF MADISON, TOWNSHIP NUMBER 11 NORTH, RANGE VI WEST, IN THE CONNECTICUT WESTERN RESERVE SURVEY, COUNTY OF LAKE, STATE OF OHIO. A RESURVEY OF THE LANDS TO STEVEN C. LATOURETTE, AS RECORDED IN DOCUMENT NUMBER 2009R016472 (PPN 02-A-012-0-00-016-0) IN THE OFFICE OF THE COUNTY RECORDER.

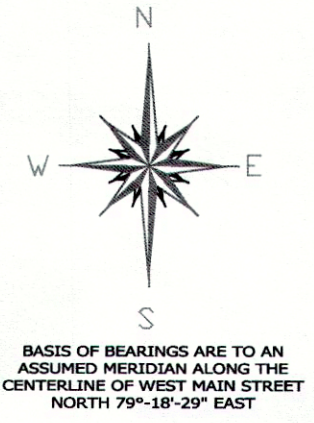

SCALE: 1" = 100'
 SURVEY: AUGUST 11, 2015
 MAP: AUGUST 20, 2015
 REVISED: AUGUST 25, 2015

THIS SURVEY WAS PERFORMED TO AN ACCURACY AS SET FORTH IN THE 2003 OHIO ADMINISTRATIVE CODE 4733-37.

NOTE

NOTE 1: SUBJECTS FRAME GARAGE IS OVER THE LINE 0.49' FOR 8.41'

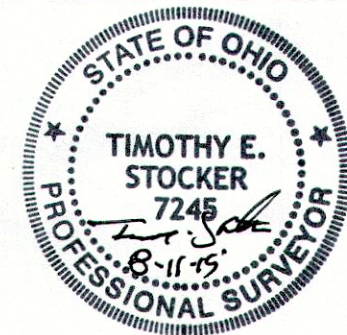

TIMOTHY E. STOCKER, P.S. 7245

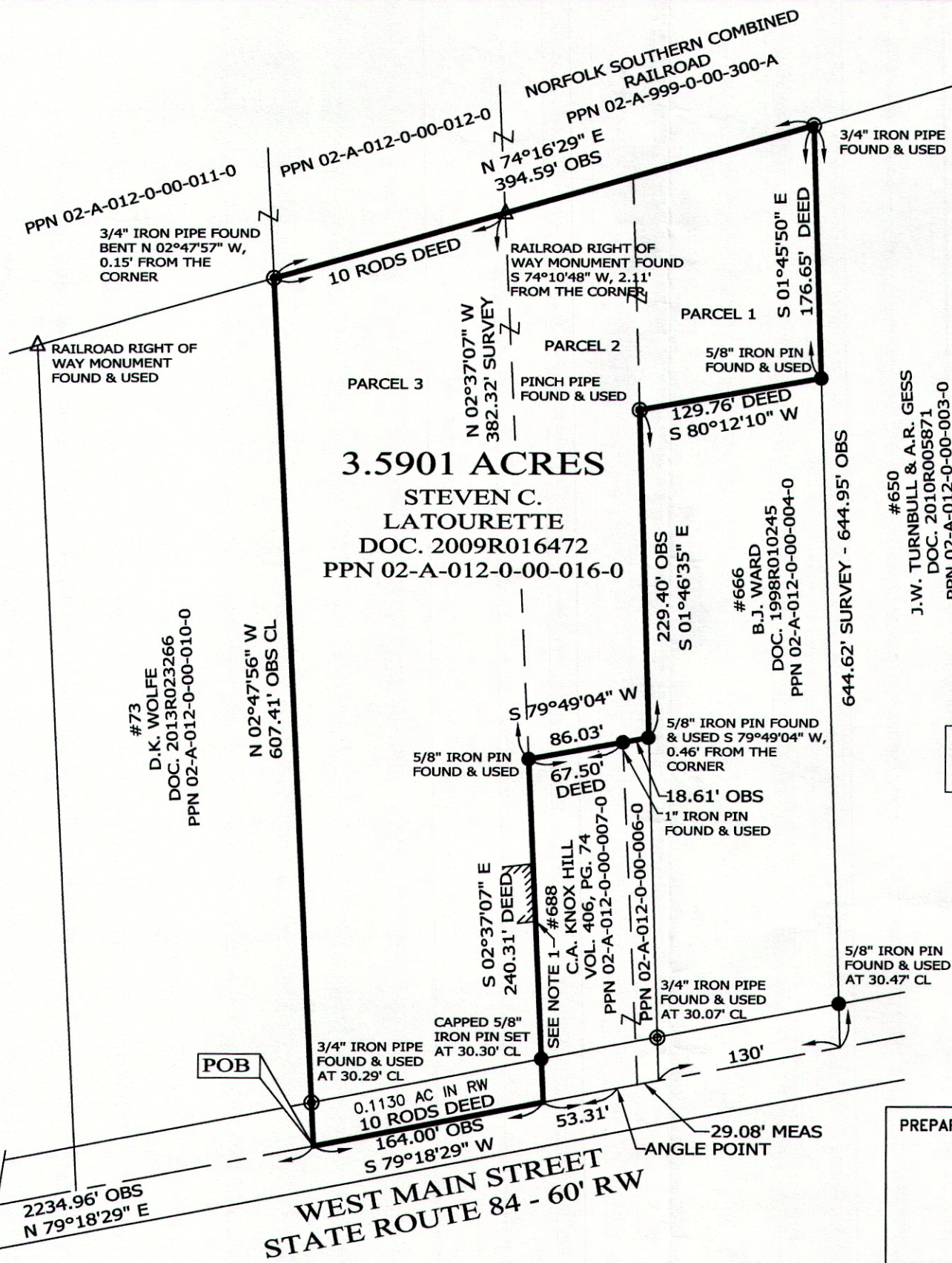

PREPARED FOR: STEVEN C. LATOURETTE	PROJECT NAME: RESURVEY OF LANDS	PROJECT ADDRESS: 712 WEST MAIN STREET MADISON, OHIO
	PROJECT LOCATION: LAKE COUNTY, OHIO	JOB NUMBER: XXXX
FOR INQUIRIES CONCERNING THIS SURVEY CONTACT: CSS CRABBS' SURVEYING SERVICE P.O. BOX 908 PAINESVILLE, OHIO 44077 1-800-488-3968		CHK: T. STOCKER DRN: S. LOVEJOY REV: PAGE 1 OF 1