

BOUNDARY SURVEY PP#02A-00-D-00-007-0

BEING PART OF LOT 50, TRACT 1 OF THE HARVEY SURVEY
VILLAGE OF MADISON - LAKE COUNTY - STATE OF OHIO
RANGE 4, TOWNSHIP 13 OF THE CONNECTICUT WESTERN RESERVE

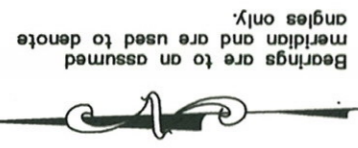

GRAPHIC SCALE

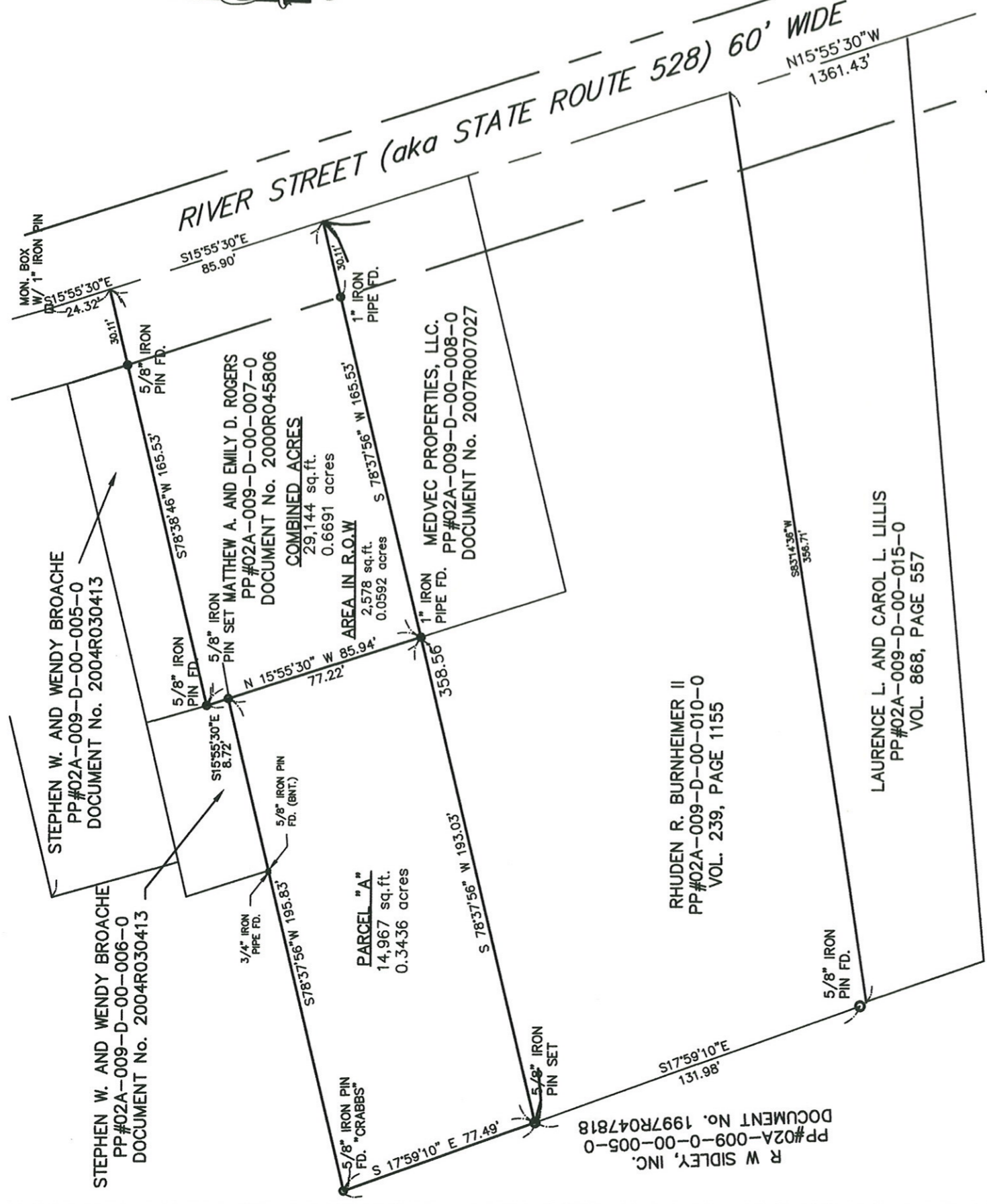

(IN FEET)
1 inch = 50 ft.



DISTANCES ARE GIVEN IN FEET AND DECIMAL PARTS THEREOF UNLESS OTHERWISE NOTED. SURVEYED AUGUST, 2018
THIS PLAT WAS PREPARED UNDER MY SUPERVISION AND IS CORRECT TO THE BEST OF MY KNOWLEDGE AND BELIEF AND IN ACCORDANCE WITH THE PROVISIONS OF CHAPTER 4735-37 OF THE OHIO ADMINISTRATIVE CODE.

SOURCES:
DEEDS AND PLATS AS NOTED

DAVID RAPP SERVICES
dave@usaec.com
(440) 983-1607

DAVID A. RAPP P.E. No. 7597

ALL IRON PINS SET ARE 5/8" (30" OF LENGTH) AND ARE IDENTIFIED BY A PLASTIC CAP BEARING THE IMPRINT "7597".

R.W. PARKWAY
80' WIDE
VOL.55, PAGE 16

S06°15'29"E 414.36'