

LUDWIG GUSTINCIC
DOC. #2000R039666
2A-8D-10

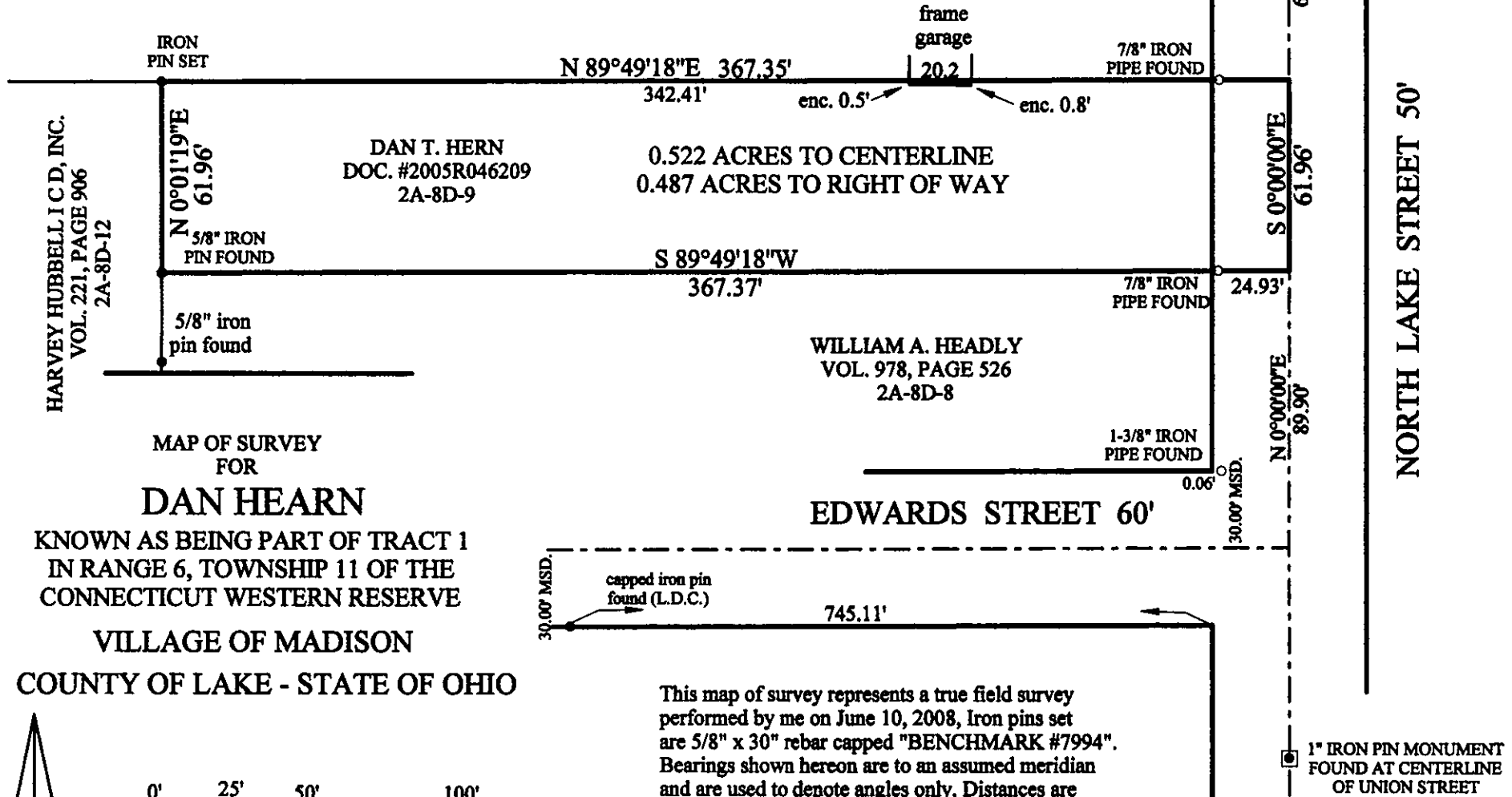

MAP OF SURVEY
FOR

DAN HEARN

KNOWN AS BEING PART OF TRACT 1
IN RANGE 6, TOWNSHIP 11 OF THE
CONNECTICUT WESTERN RESERVE

VILLAGE OF MADISON

COUNTY OF LAKE - STATE OF OHIO

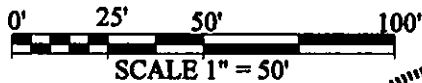

This map of survey represents a true field survey performed by me on June 10, 2008, Iron pins set are 5/8" x 30" rebar capped "BENCHMARK #7994". Bearings shown hereon are to an assumed meridian and are used to denote angles only. Distances are expressed in feet and decimal parts thereof in accordance with Ohio Administrative Code 4733-37.

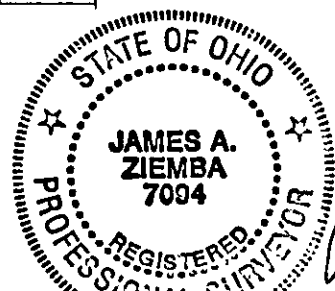

James A. Ziemba 6-13-2008
James A. Ziemba Professional Surveyor #7094

BENCHMARK SURVEY COMPANY
5964 SOUTH RIDGE ROAD
MADISON, OHIO 44057
1-440-428-8599
JUNE 10, 2008