

Situated in the Village of Madison, County of Lake and State of Ohio and being a part of Tract 1 of Harvey's Survey

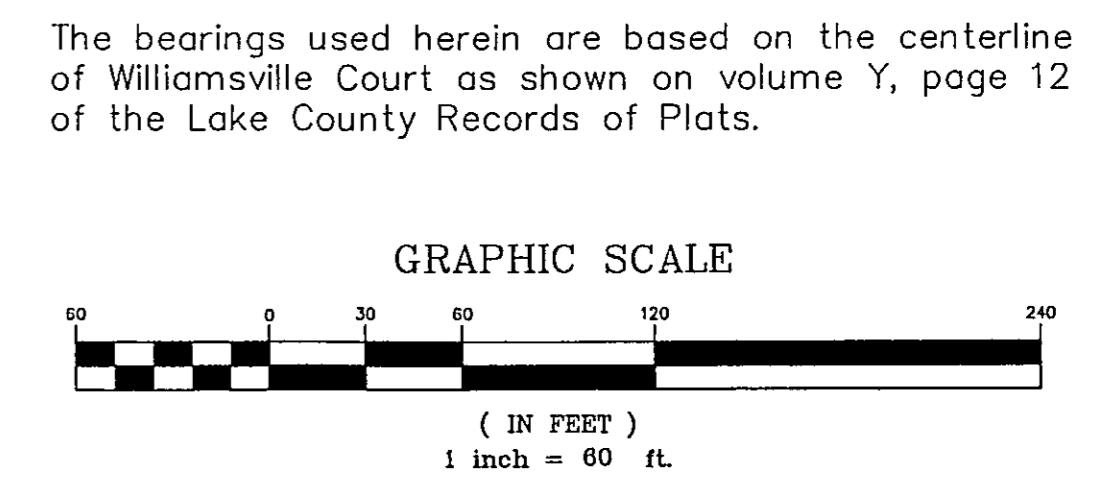
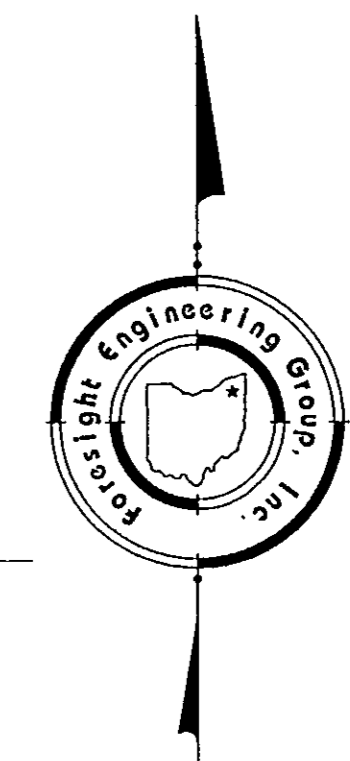
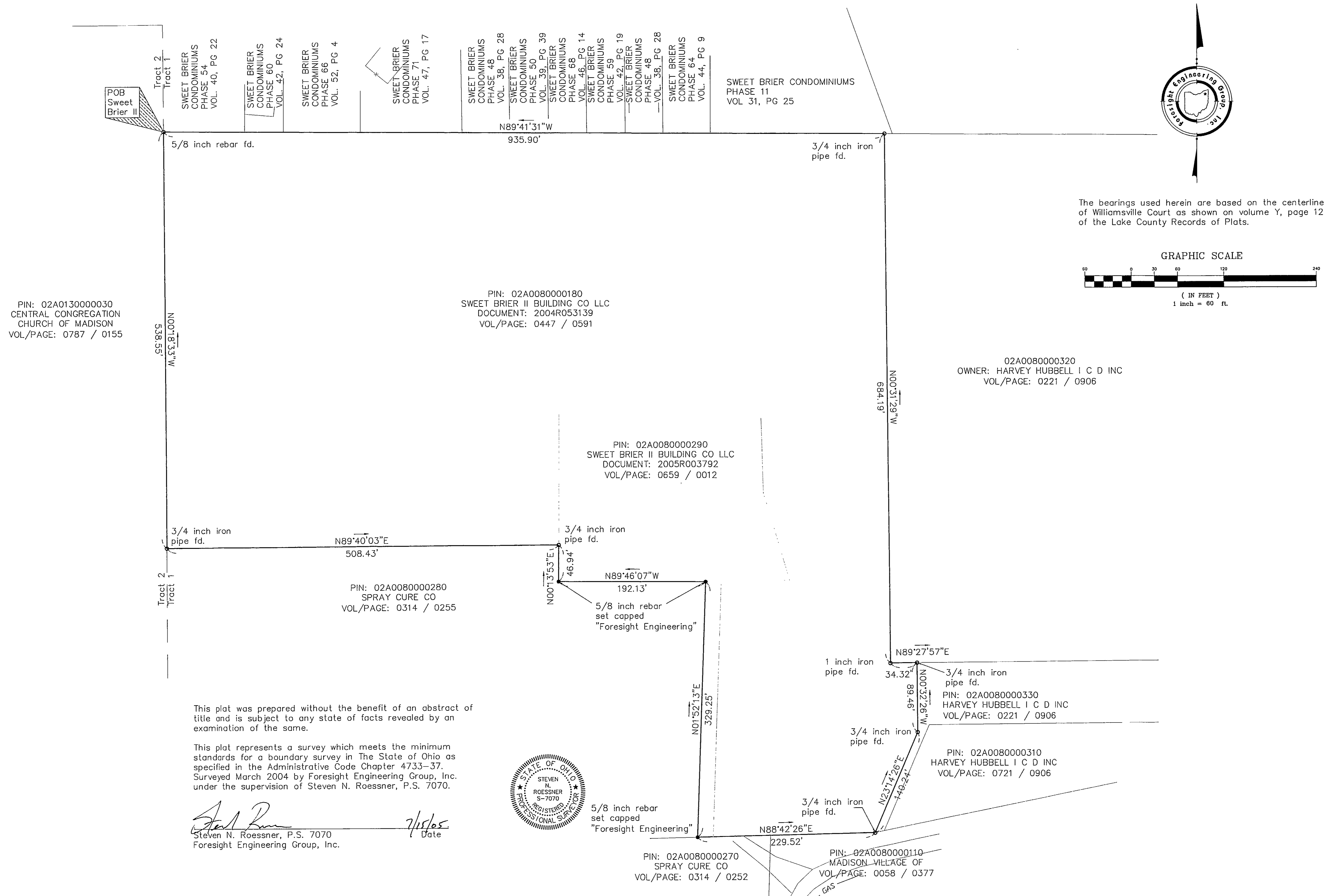

This plat was prepared without the benefit of an abstract of title and is subject to any state of facts revealed by an examination of the same.

This plat represents a survey which meets the minimum standards for a boundary survey in The State of Ohio as specified in the Administrative Code Chapter 4733-37. Surveyed March 2004 by Foresight Engineering Group, Inc. under the supervision of Steven N. Roessner, P.S. 7070.

*Steven N. Roessner*  
Steven N. Roessner, P.S. 7070  
Foresight Engineering Group, Inc.  
Date: 7/15/05



**Foresight Engineering Group**  
Engineers & Surveyors

440 288-1015 fax  
320 Center Street, Unit F  
Charlton, Ohio 44024

SCALE: Horz. 1" = 60'  
Vert. none

FILE NAME: I:\Bert\0405\Plat of Survey

DATE: July 15, 2005

REVISIONS:

BOUNDARY SURVEY  
Parcel # 02A0080000180 & 02A0080000290  
Madison Village - Lake County - Ohio  
Plat of Survey

SHEET NO. 1