

**BOUNDARY SURVEY OF PP#02A-008-0-00-002-0**

BEING PART OF LOT No. 31, TRACT 1 IN THE HARVEY SURVEY IN THE VILLAGE OF MADISON  
LAKE COUNTY AND STATE OF OHIO

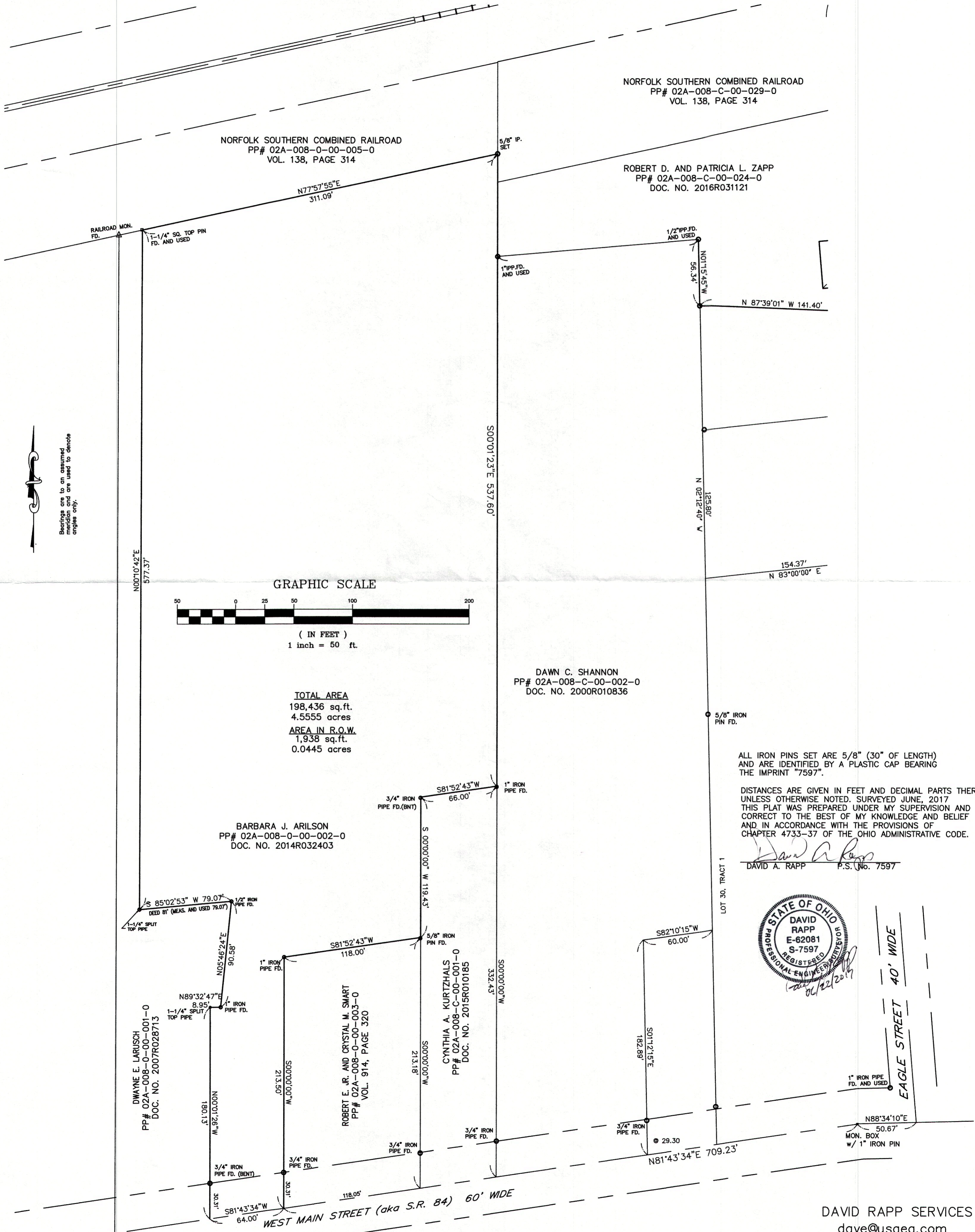

NORFOLK SOUTHERN COMBINED RAILROAD  
PP# 02A-008-C-00-029-0  
VOL. 138, PAGE 314

NORFOLK SOUTHERN COMBINED RAILROAD  
PP# 02A-008-0-00-005-0  
VOL. 138, PAGE 314

ROBERT D. AND PATRICIA L. ZAPP  
PP# 02A-008-C-00-024-0  
DOC. NO. 2016R031121

DAWN C. SHANNON  
PP# 02A-008-C-00-002-0  
DOC. NO. 2000R010836

BARBARA J. ARILSON  
PP# 02A-008-0-00-002-0  
DOC. NO. 2014R032403

DWAYNE E. LARUSCH  
PP# 02A-008-0-00-001-0  
DOC. NO. 2007R028713

ROBERT E. JR. AND CRYSTAL M. SMART  
PP# 02A-008-0-00-003-0  
VOL. 914, PAGE 320

CYNTHIA A. KURTZHALS  
PP# 02A-008-C-00-001-0  
DOC. NO. 2019R010185

ALL IRON PINS SET ARE 5/8" (30" OF LENGTH) AND ARE IDENTIFIED BY A PLASTIC CAP BEARING THE IMPRINT "7597".  
DISTANCES ARE GIVEN IN FEET AND DECIMAL PARTS THEREOF UNLESS OTHERWISE NOTED. SURVEYED JUNE, 2017 THIS PLAT WAS PREPARED UNDER MY SUPERVISION AND IS CORRECT TO THE BEST OF MY KNOWLEDGE AND BELIEF AND IN ACCORDANCE WITH THE PROVISIONS OF CHAPTER 4733-37 OF THE OHIO ADMINISTRATIVE CODE.

*David A. Rapp*  
DAVID A. RAPP P.S. No. 7597



EAGLE STREET 40' WIDE

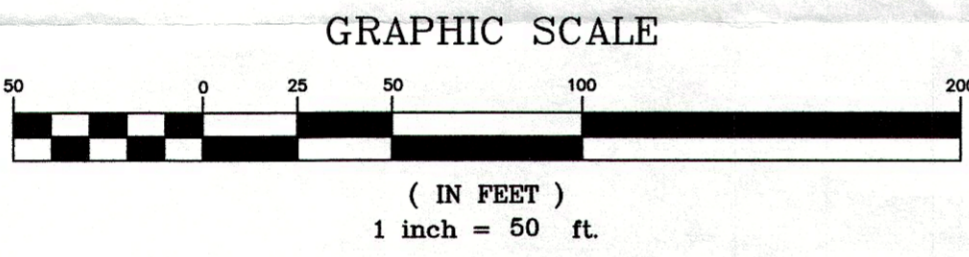

**TOTAL AREA**  
198,436 sq.ft.  
4.5555 acres  
**AREA IN R.O.W.**  
1,938 sq.ft.  
0.0445 acres

Bearings are to an assumed meridian and are used to denote angles only.