

MAP OF SURVEY
FOR
GARY GROVER

KNOWN AS BEING PART OF ORIGINAL MADISON VILLAGE
LOTS 85 & 86 IN RANGE 6, TOWNSHIP 11 OF THE CONNECTICUT
WESTERN RESERVE AND ALSO SUBLOTS 18, 19, & 20 IN THE
BONNYVIEW SUBDIVISION AS RECORDED IN VOLUME Q,
PAGE 10 OF THE LAKE COUNTY PLAT RECORDS

VILLAGE OF MADISON
COUNTY OF LAKE - STATE OF OHIO

THIS MAP OF SURVEY REPRESENTS A TRUE FIELD SURVEY
PERFORMED BY ME ON OCTOBER 8, 2012. BEARINGS SHOWN
HEREON ARE TO AN ASSUMED MERIDIAN AND ARE USED TO
DENOTE ANGLES ONLY. IRON PIN SET IS 5/8" X 30" REBAR
CAPPED "BENCHMARK #7094". DISTANCES ARE EXPRESSED
IN FEET AND DECIMAL PARTS THEREOF IN ACCORDANCE
WITH OHIO ADMINISTRATIVE CODE 4733-37.

James A. Ziemba 10-20-2012
JAMES A. ZIEMBA PROFESSIONAL SURVEYOR #7094

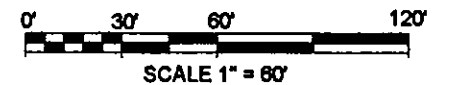
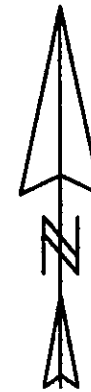
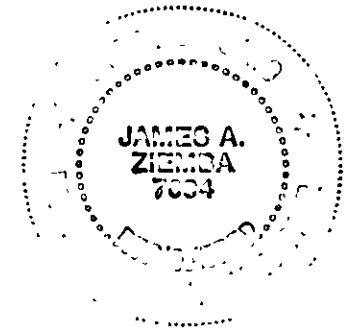

BONNYVIEW RESUBDIVISION
VOLUME Q, PAGE 10

HYDER DRIVE 60'

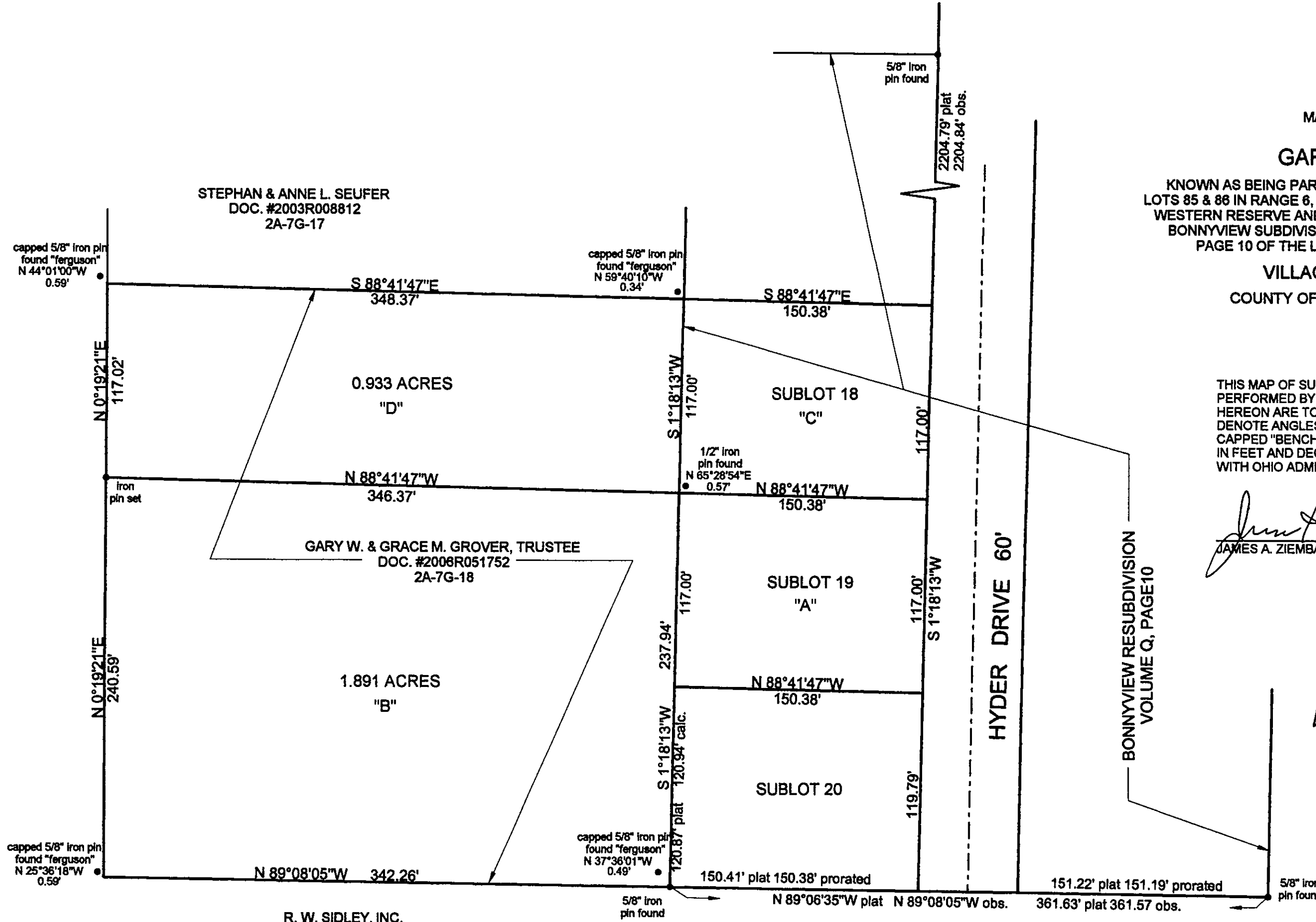

STEPHAN & ANNE L. SEUFER
DOC. #2003R008812
2A-7G-17

GARY W. & GRACE M. GROVER, TRUSTEE
DOC. #2006R051752
2A-7G-18

R. W. SIDLEY, INC.
DOC. #1998R060474
2A-2-6

BENCHMARK SURVEY COMPANY
5964 SOUTH RIDGE ROAD
MADISON, OHIO 44057
440-428-8599
OCTOBER 8, 2012