

BEARINGS ARE PER THE CENTERLINE BEARING OF EAST MAIN STREET (N69°20'00"E) PER THE SURVEY FOR RALPH HART & ROSE DUDLEY BY AZTECH ENGINEERING & SURVEYING DATED SEPTEMBER, 2006 AND ARE USED TO DENOTE ANGLES ONLY.

ALL IRON PINS SET ARE 5/8" x 30" REBAR CAPPED AZTECH #8249

REFERENCES:
 HUNTINGTON WOODS SUBDIVISION PLAT VOLUME 36, PAGE 34-1
 SURVEY FOR KATHERINE B. ROSE BY FULLERTON & KERR CIVIL ENGINEERS & SURVEYORS DATED SEPTEMBER, 1959
 LOT SPLIT & CONSOLIDATION SURVEY FOR RALPH HART & ROSE DUDLEY BY AZTECH ENGINEERING & SURVEYING DATED SEPTEMBER, 2006
 SURVEY FOR SECRETARY OF HOUSING & URBAN DEVELOPMENT BY DALE HAYWOOD, PS#284 DATED JANUARY, 2011

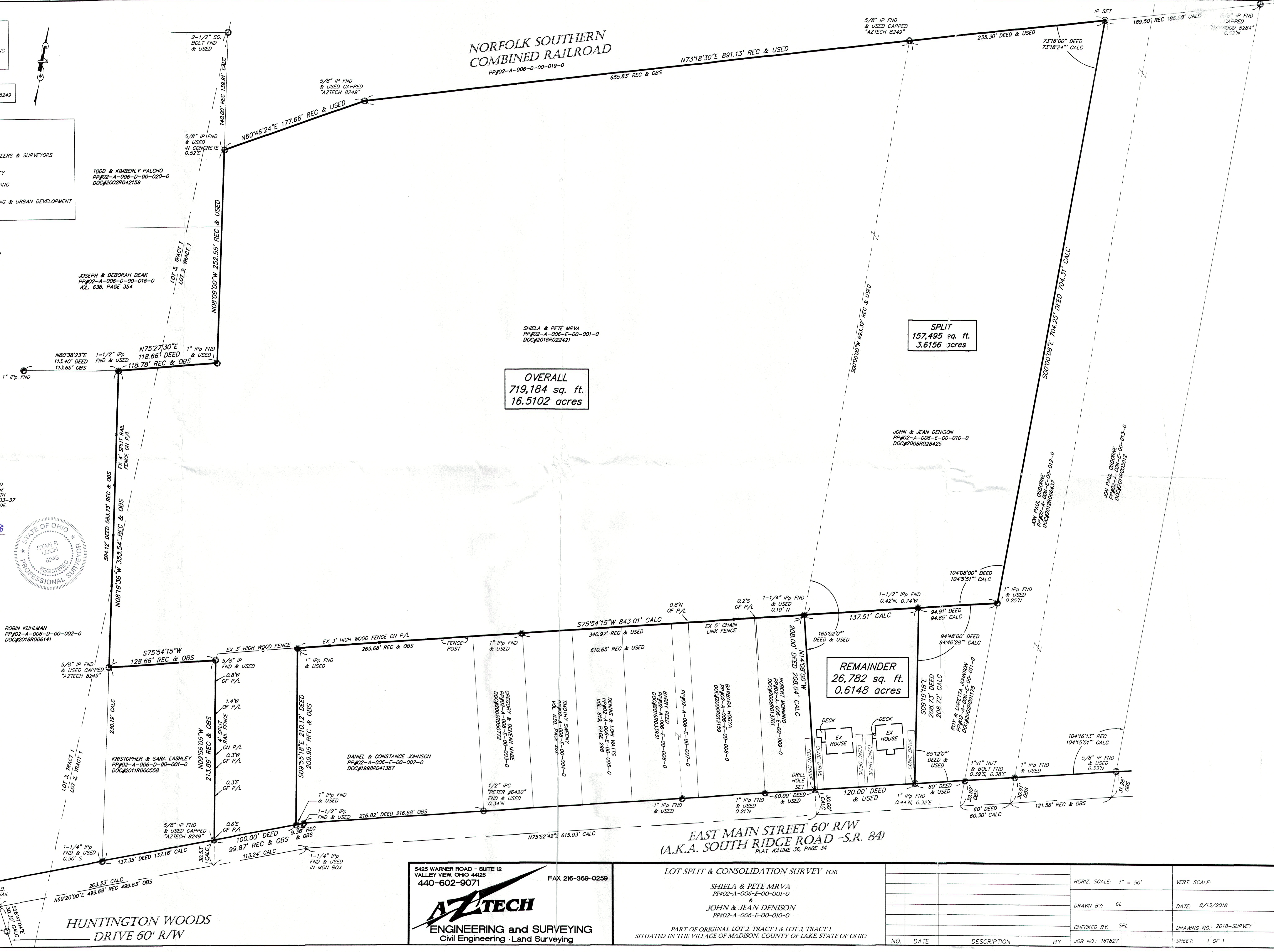
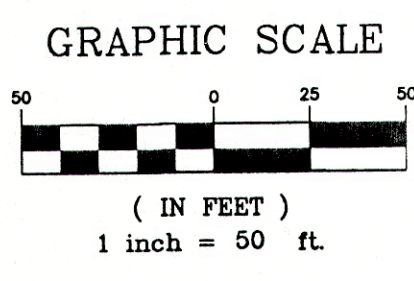

I CERTIFY THAT I HAVE SURVEYED THE PREMISES AND PREPARED THE SURVEY MAP IN ACCORDANCE WITH THE PROVISIONS OF CHAPTER 4733-37 OF THE OHIO ADMINISTRATIVE CODE.

STAN LOCH DATE 8-13-18 REG SURVEYOR #8249



ROBIN KUHLMAN PP#02-A-006-D-00-002-0 DOC#2018R006141

HUNTINGTON WOODS DRIVE 60' R/W

EAST MAIN STREET 60' R/W (A.K.A. SOUTH RIDGE ROAD -S.R. 84) PLAT VOLUME 36, PAGE 34

5425 WARNER ROAD - SUITE 12 VALLEY VIEW, OHIO 44125
 440-602-9071 FAX 216-369-0259

ENGINEERING and SURVEYING
 Civil Engineering - Land Surveying

LOT SPLIT & CONSOLIDATION SURVEY FOR
 SHIELA & PETE MRVA PP#02-A-006-E-00-001-0 &
 JOHN & JEAN DENISON PP#02-A-006-E-00-010-0
 PART OF ORIGINAL LOT 2, TRACT 1 & LOT 3, TRACT 1 SITUATED IN THE VILLAGE OF MADISON, COUNTY OF LAKE STATE OF OHIO

NO.	DATE	DESCRIPTION	BY

HORIZ. SCALE: 1" = 50'	VERT. SCALE:
DRAWN BY: CL	DATE: 8/13/2018
CHECKED BY: SRL	DRAWING NO.: 2018-SURVEY
JOB NO.: 161827	SHEET: 1 OF 1