

PLAT OF SURVEY

SITUATED IN THE VILLAGE OF MADISON, COUNTY OF LAKE, AND STATE OF OHIO:
 IN LOT 3, TRACT 1,
 PART OF LOT 73, HARVEY'S SURVEY

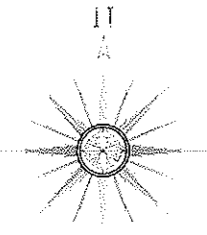

Graphic Scale

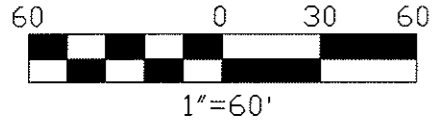

REFERENCE SURVEYS:
 LDC INC-1999 (OSSCP1-9901)
 JONES SURVEYING-2016
 BENCHMARK SURVEY CO-2013

LDC Inc. d.b.a. **LAND DESIGN consultants**
 www.LDCinc.net
 ENGINEERS · PLANNERS · SURVEYORS

9025 Osborne Drive Mentor, Ohio 44060
 TEL: (440) 255-8463 (440) 951-LAND
 FAX: (440) 255-9575

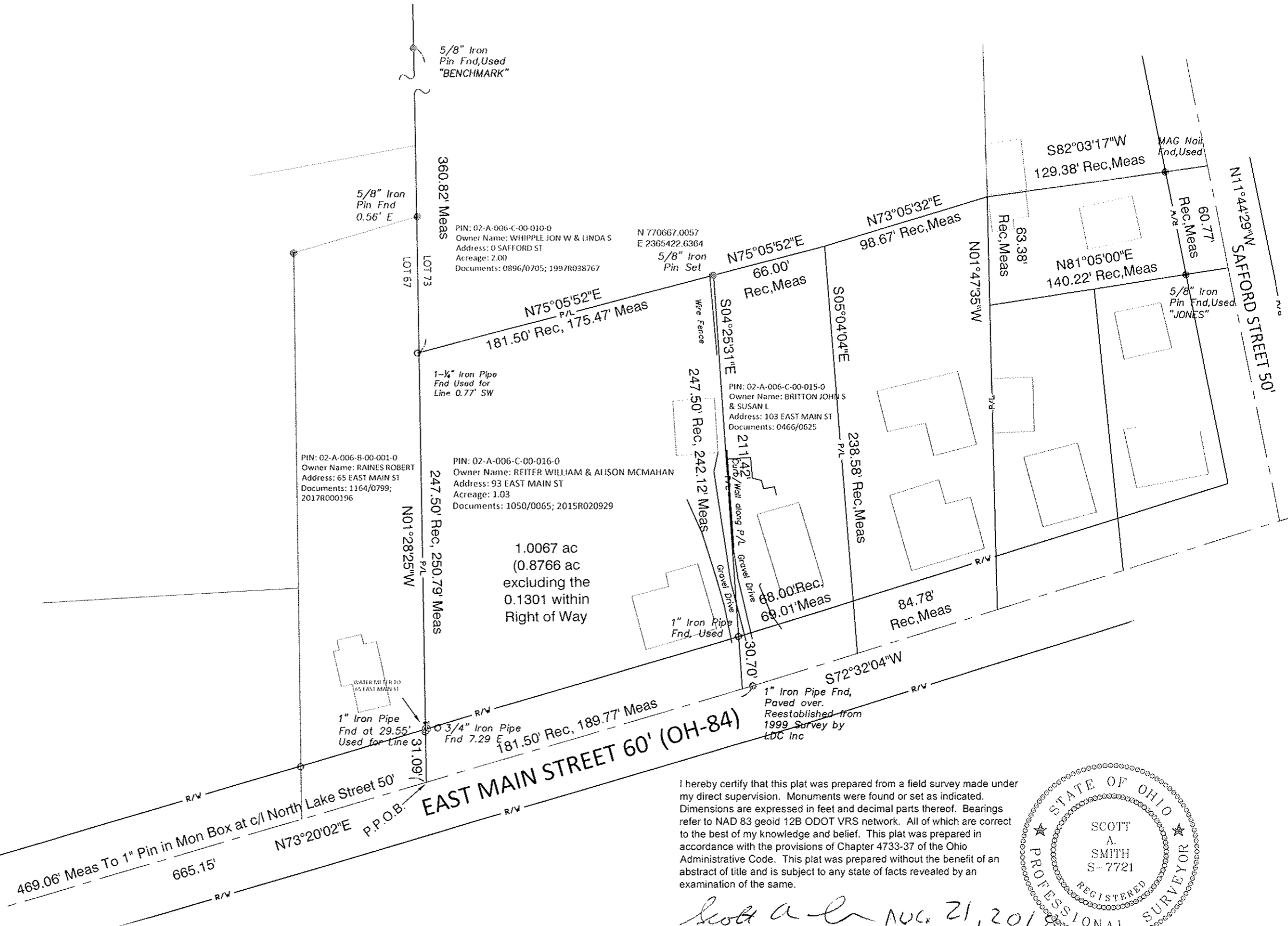

I hereby certify that this plat was prepared from a field survey made under my direct supervision. Monuments were found or set as indicated. Dimensions are expressed in feet and decimal parts thereof. Bearings refer to NAD 83 geoid 12B ODOT VRS network. All of which are correct to the best of my knowledge and belief. This plat was prepared in accordance with the provisions of Chapter 4733-37 of the Ohio Administrative Code. This plat was prepared without the benefit of an abstract of title and is subject to any state of facts revealed by an examination of the same.

Scott A. Smith Nov. 21, 2018
 Scott A. Smith, P.S. # 7721

