

Plat of Survey

for
John Wiles

27 Safford Street
Lot No.3, Tract No. 1

Madison Village - Lake County - Ohio
September 2016 Scale 1"=20'

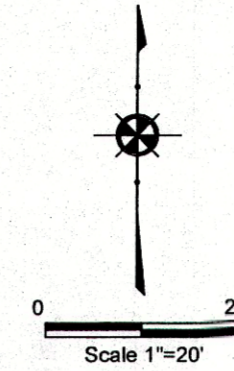

NOTES:

This plat was prepared without the benefit of an abstract of title and is subject to any state of facts revealed by a examination of the same.

Documents used in preparation of this survey are cited on the plat.

Occupation is consistent with the title lines except where noted on survey.

Size of monumentation found or set is noted on plat.

All iron pins set are 5/8" x 30" and are capped
H. JONES PLS6343

Bearings are based upon the centerline of Safford Road as being North 11°47'05" West and are used to describe angles only.

Harry S. Jones Jr.
Harry S. Jones Jr. P.S. #6343
10/3/16
Date

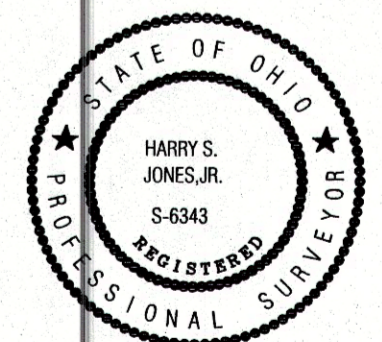

REVISIONS			Jones Surveying, LLC	
NO.	DATE	BY	ENGINEERS - SURVEYORS - PLANNERS	
1	10/3/2016	CAD	1924 MENTOR AVE., PAINESVILLE, OHIO	
2		CAD	(PH.) 440-357-1811 (FAX) 440-357-9173	
3			(E-MAIL) hjonessurveying@yahoo.com	
4			DRAWN BY GMB	SCALE 1"=20'
5			CHKD. HSJ	DATE 9/30/2016
			CREW CHIEF APPD	PHONE NO. 440-357-1811
				DRAWING NO. 16-222

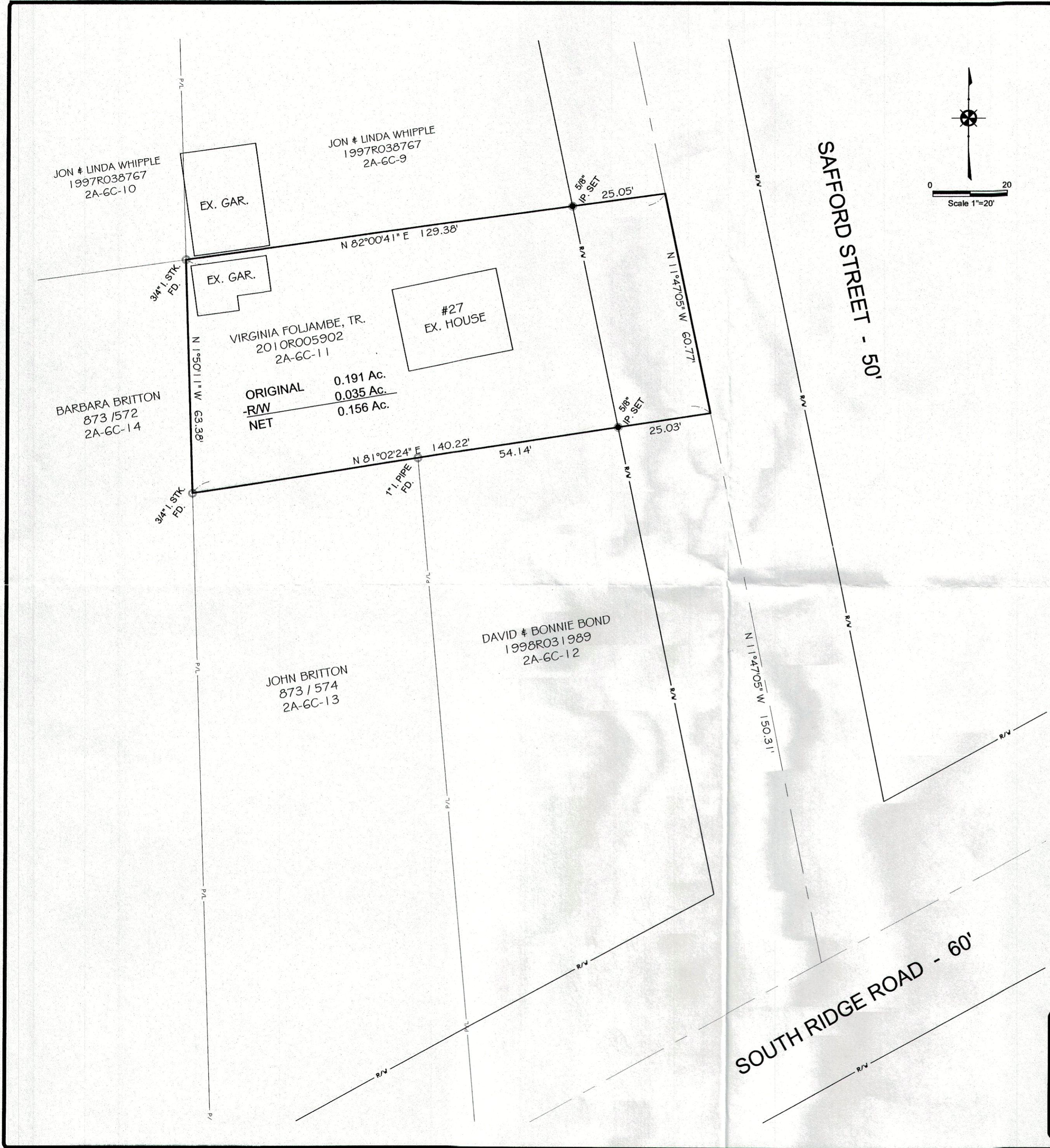

JON # LINDA WHIPPLE
1997R038767
2A-GC-10

JON # LINDA WHIPPLE
1997R038767
2A-GC-9

EX. GAR.

EX. GAR.

VIRGINIA FOLJAMBE, TR.
2010R005902
2A-GC-11

#27
EX. HOUSE

ORIGINAL 0.191 Ac.
-RW 0.035 Ac.
NET 0.156 Ac.

BARBARA BRITTON
8731572
2A-GC-14

JOHN BRITTON
8731574
2A-GC-13

DAVID # BONNIE BOND
1998R031989
2A-GC-12

SOUTH RIDGE ROAD - 60'

SAFFORD STREET - 50'