

- denotes rebar found as noted
- denotes rebar inside monument box assembly found as noted
- denotes iron pipe found as noted
- denotes stone monument with drill hole found as noted
- ⊠ denotes stone monument with cut cross found as noted
- denotes railroad spike found as noted
- ✕ denotes P-K (masonry) nail found as noted
- ⊙ denotes 5/8" diameter x 30" long rebar with "MISTEEN 7104" ID cap set
- ⊙ denotes 5/8" diameter x 30" long iron pin with "MISTEEN 7104" ID cap set from prior survey
- ⊙ denotes railroad spike set
- ⊙ denotes P-K (masonry) nail set
- ⊙ denotes drill hole set

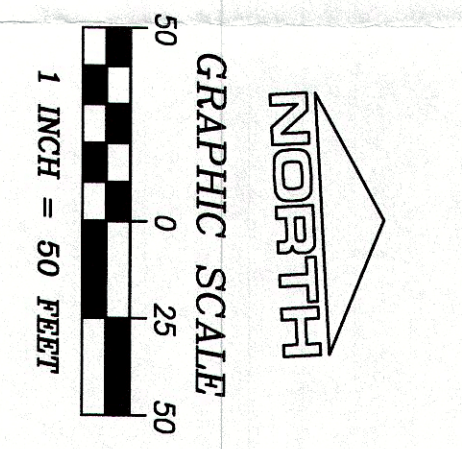

MAP OF SURVEY
 for
730 NORTH LAKE STREET
 Known as being part of Lot No. 1, Tract No. 1 of
 Township 11, Range 6 of the Connecticut Western Reserve,
 now situated in the
VILLAGE OF MADISON
COUNTY OF LAKE - STATE OF OHIO

Mc Steen & Associates
 ENGINEERS & SURVEYORS
 1415 East 286th Street
 Wickliffe, OH 44092
 440.585.9800 Fax 440.585.9802 www.mcsteen.com

This survey is a boundary survey prepared in accordance with Chapter 523-37, Ohio Administrative Code. The basis of bearings for this survey is State Plane, NAD 83, Township 11 North, Range 6 West, Meridian. All distances are in feet and decimal parts thereof. All iron pins shown as set are 30" long 5/8" rebar with an identification cap stamped "MISTEEN CA 98-028".

Adam D. Treat
 REG. PROF. SURV. NO. 8058
 Job No. 17-025
 Field Date: April 04, 2016
 Survey Date: April 10, 2017

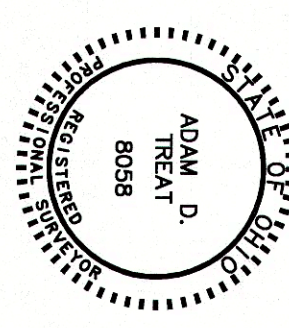

**NORTH LAKE STREET
 (STATE ROUTE 528)
 60' Public Right of Way**

4039.08' FORESIGHT SURVEY 4038.68' OBS.
 371.62' REC. (VOL. 65, PG. 12 L. C. M. R.)
N 02°50'22" E (BASIS OF BEARINGS)
 347.85' AZTECH SURVEY 347.74' CALC.

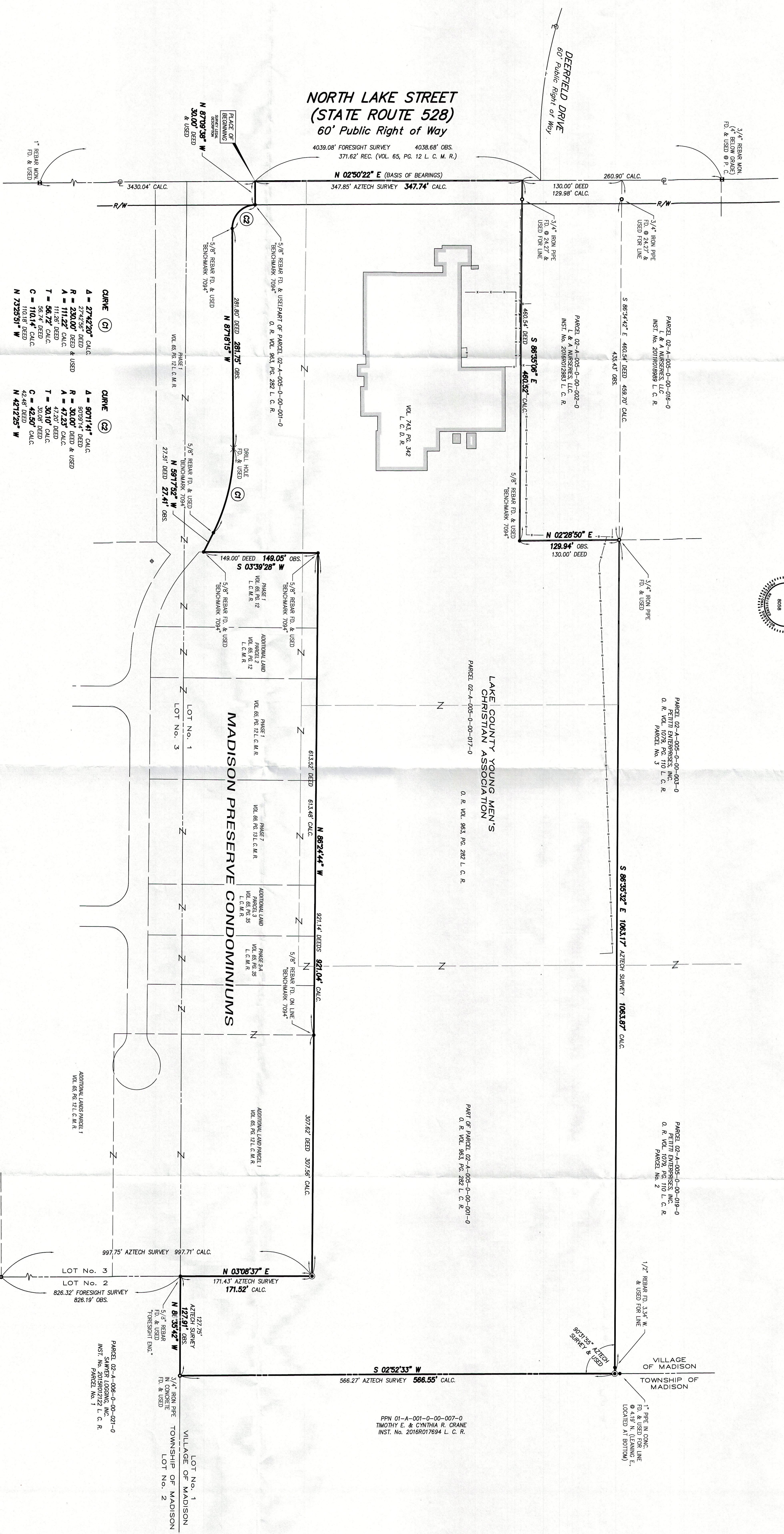

PPN 01-A-001-0-00-007-0
 TIMOTHY E. & CYNTHIA R. CRANE
 INST. NO. 2016R017694 L. C. R.