

PLAT OF SURVEY
MADE FOR

MADISON DEVELOPMENT GROUP, LTD.

KNOWN AS BEING PART OF ORIGINAL MADISON TOWNSHIP
LOT NO. 2, TRACT NO. 9, NOW IN
THE VILLAGE OF MADISON
LAKE COUNTY, OHIO
SCALE: 1" = 100' MARCH 2003

LESSMAN, BENDER & ASSOCIATES
Engineers - Surveyors - Planners

Village Station, Building 2-A 401 South Street Chardon, Ohio 44024
Phone: (440) 286-7204 Fax: (440) 286-3535

THIS IS TO CERTIFY THAT, AT THE REQUEST OF THE OWNER, I HAVE SURVEYED AND
PLATTED THE PARCEL OF LAND SHOWN HEREON IN ACCORDANCE WITH THE
PROVISIONS OF CHAPTER 4733-37 OF THE OHIO ADMINISTRATIVE CODE.

MONUMENTS WERE FOUND OR SET AS INDICATED HEREON. DIMENSIONS ARE
EXPRESSED IN US SURVEY FEET AND DECIMAL PARTS THEREOF. BEARINGS
SHOWN ARE TO AN ASSUMED MERIDIAN AND ARE FOR THE SOLE PURPOSE
OF DESCRIBING THE RELATIVE ANGULAR VALUE BETWEEN LINES, ALL OF
WHICH I CERTIFY TO BE CORRECT TO THE BEST OF MY KNOWLEDGE AND BELIEF.

STEVEN J. LESSMAN, Ohio Professional Surveyor No. 7078

DATE: 3/12/03

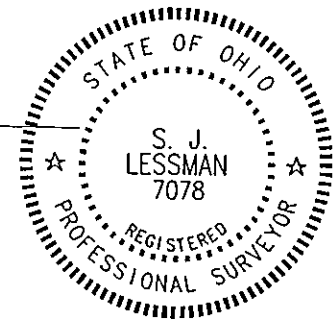

The above certification is valid only to those parties named herein,
and is valid only when evidenced by an ORIGINAL SIGNATURE.
Lessman, Bender & Associates assumes no liability whatsoever
for use of unauthorized copies of this plat of survey, nor for any
use, or reliance on, by persons other than those specifically
named herein.

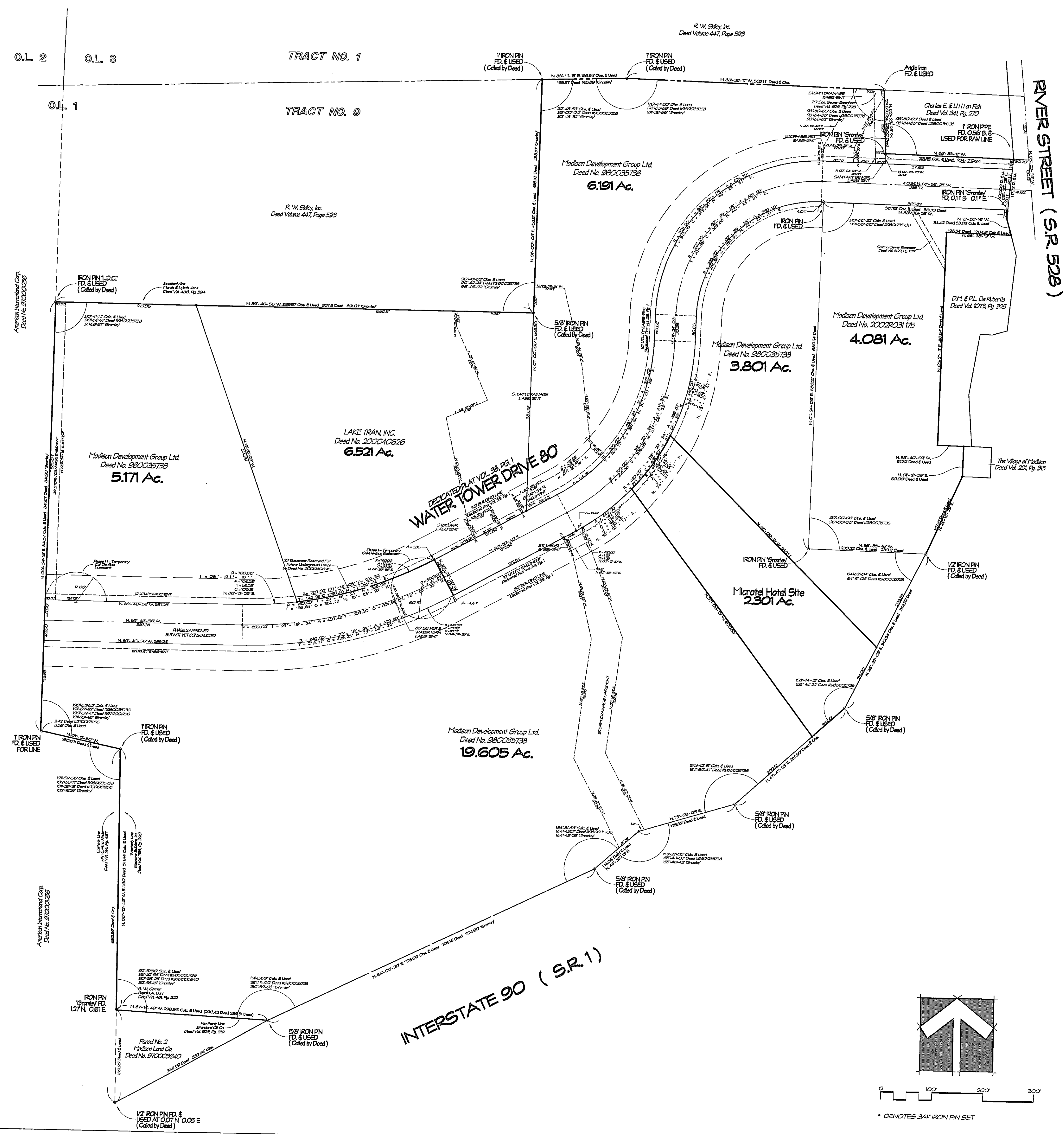

BY: [Signature] 3/12/03

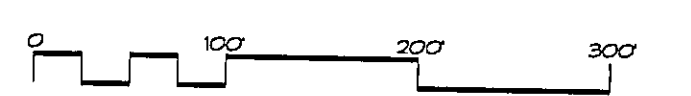
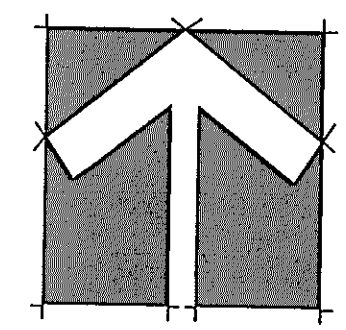

* DENOTES 3/4" IRON PIN SET