

LOT SPLIT

FOR

C.F. & C.G. GREENMAN

&

P. & G. PODPADEC

KNOWN AS BEING PART OF A LOT 2, TRACT 3 IN RANGE 6, TOWNSHIP 12 OF THE CONNECTICUT WESTERN RESERVE AND BEING SUBLOTS 869, 870, & 871 IN THE GOLF LAKELANDS AS RECORDED IN VOLUME "E", PAGE 81 OF THE LAKE COUNTY RECORD OF PLATS

TOWNSHIP OF MADISON
COUNTY OF LAKE STATE OF OHIO

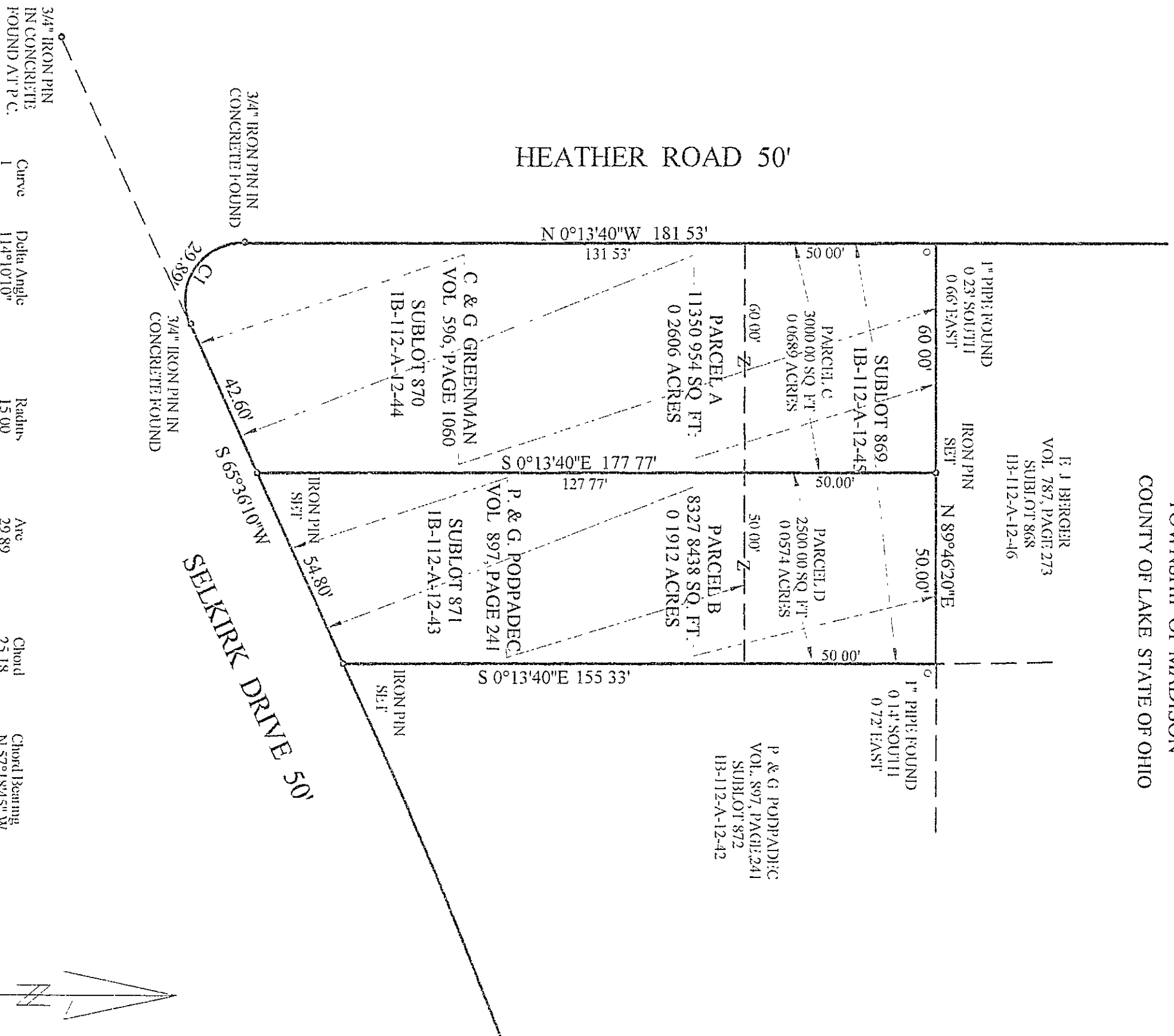

Curve	Delta Angle	Radius	Arc	Chord	Chord Bearing
1	114°10'10"	15.00	29.89	25.18	N 57°18'45" W

THIS MAP OF SURVEY REPRESENTS A TRUE FIELD SURVEY PERFORMED BY ME ON NOVEMBER 19, 2001. DISTANCES ARE EXPRESSED IN FEET AND DECIMAL PARTS THEREOF IN ACCORDANCE WITH OHIO ADMINISTRATIVE CODE 4733-37. IRON PINS SET ARE 5/8" X 30" REBAR CAPPED "#7094". BEARINGS SHOWN HEREON ARE TO AN ASSUMED MERIDIAN AND ARE USED TO DENOTE ANGLES ONLY

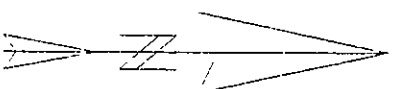
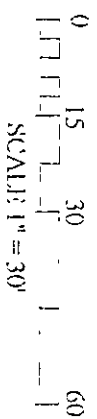

JAMES A ZIEMBA, PROFESSIONAL SURVEYOR #7094

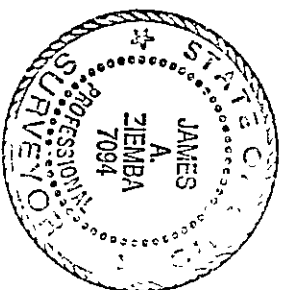

BENCHMARK SURVEY COMPANY
5964 SOUTH RIDGE ROAD
MADISON, OHIO 44057-9741
NOVEMBER 19, 2001