

I, WILLIAM C. BABCOCK P.S. #6528, DO HEREBY CERTIFY THAT THE SURVEY PERFORMED IS PURSUANT TO THE STATE OF OHIO ADMINISTRATIVE CODE STANDARDS SET FORTH AS PER ARTICLE NUMBER 4733-37.

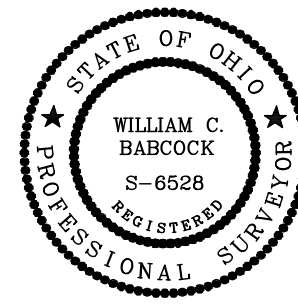

William C. Babcock
WILLIAM C. BABCOCK, P.S. #6528 DATE: 9/12/22

SITUATED IN THE TOWNSHIP OF MADISON, COUNTY OF LAKE, STATE OF OHIO, KNOWN AS BEING PART OF LOT No. 13 & 14, TRACT 4 IN RANGE 6, TOWNSHIP 12 OF THE CONNECTICUT WESTERN RESERVE

BASIS OF BEARINGS:
CENTERLINE OF CHAPEL ROAD, 50 FEET WIDE BEING
N 87° 37' 00" E USED TO DESCRIBE ANGLES ONLY.

SURVEY REFERENCE:

1. LAKE COUNTY PLAT RECORD VOL. J PG. 93
2. LAKE COUNTY PLAT RECORD VOL. L PG. 40
3. SURVEY BY BENCHMARK SURVEY CO. FOR KATHRYN BROWN & MIRIAM WILSON, DECEMBER 2007
4. LAKE COUNTY DEED RECORDS

SHEET / OF

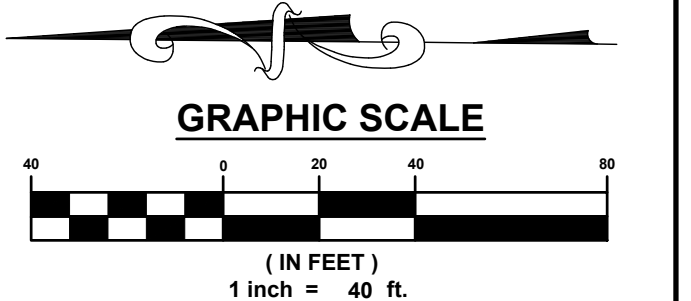
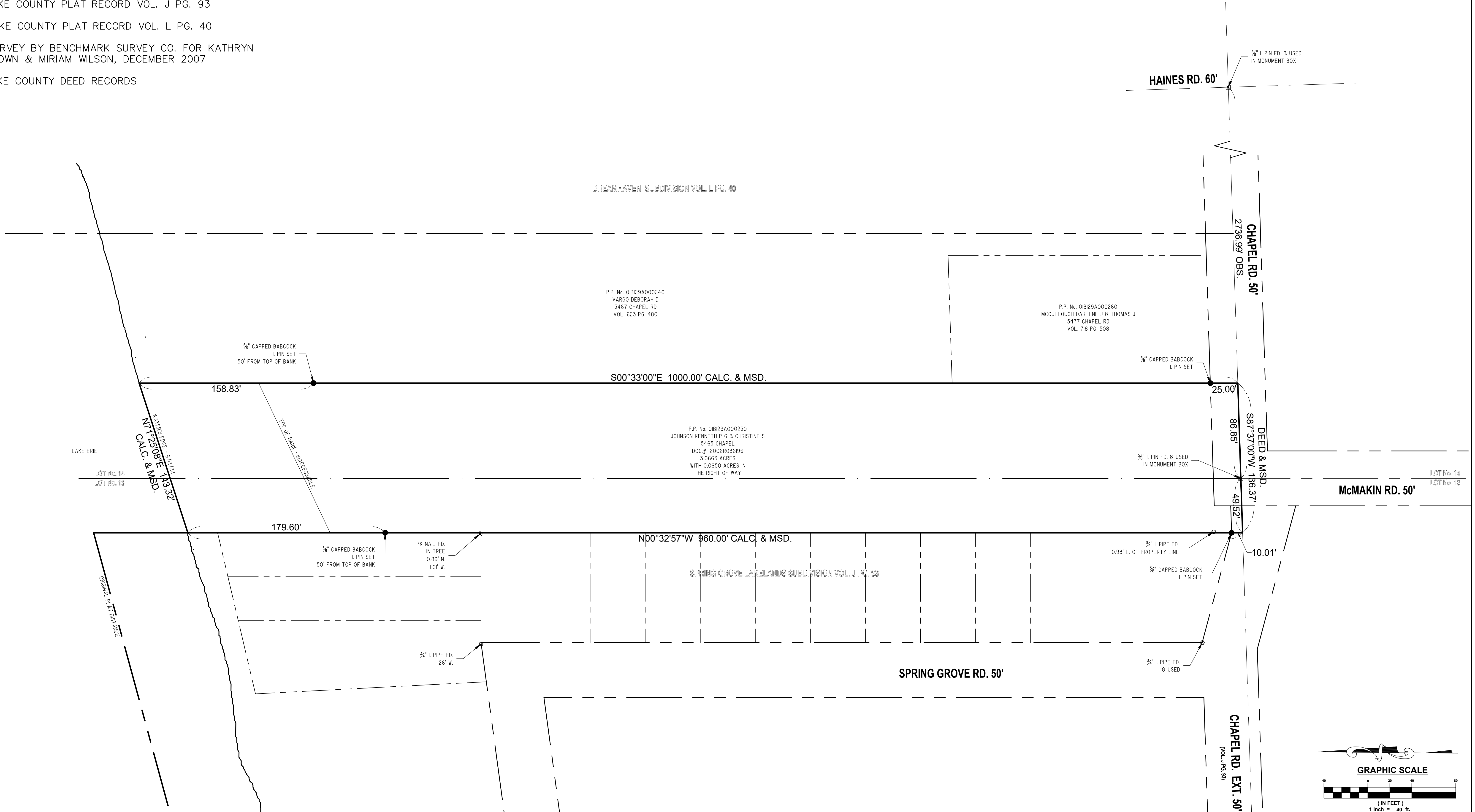

REV. NO.	DESCRIPTION	DATE	BY	CHK'D

BOUNDARY SURVEY
5465 CHAPEL ROAD - P.P. No. 01B129A000250
MADISON TWP. - LAKE COUNTY - OHIO

BABCOCK LAND SURVEYORS
SURVEYORS & LAND PLANNERS
PAINESVILLE OHIO 44077
babcocklandsurveyors@yahoo.com

DATE	9/16/22
DESIGN BY	WSO
DRAWN BY	WSO
APPROVED BY	WB
CREW CHIEF	RB

K.P. JOHNSON
5465 CHAPEL ROAD
MADISON, OHIO 44057

SCALE	1" = 40'
JOB NO.	22-39
SHEET	1
OF	1