

KLUMP AND ALEXANDER
VOL 516 PG 725

LOT SPLIT
OF A 0.4469 ACRE PARCEL
OUT OF LAND CONVEYED TO PATRICIA A WELCH
BY DEED VOL 563, PAGE 539
BEING PART OF LOT 15, TRACT 4
PP # 1B-129-16

PATRICIA A WELCH
VOL 563 PG 539

NO PLAT REQUIRED
Approved by *[Signature]*
Lake County Planning Commission
Log No. 4031 No. Date 6/28/01

C AND R STURGIS
VOL 826 PG 299

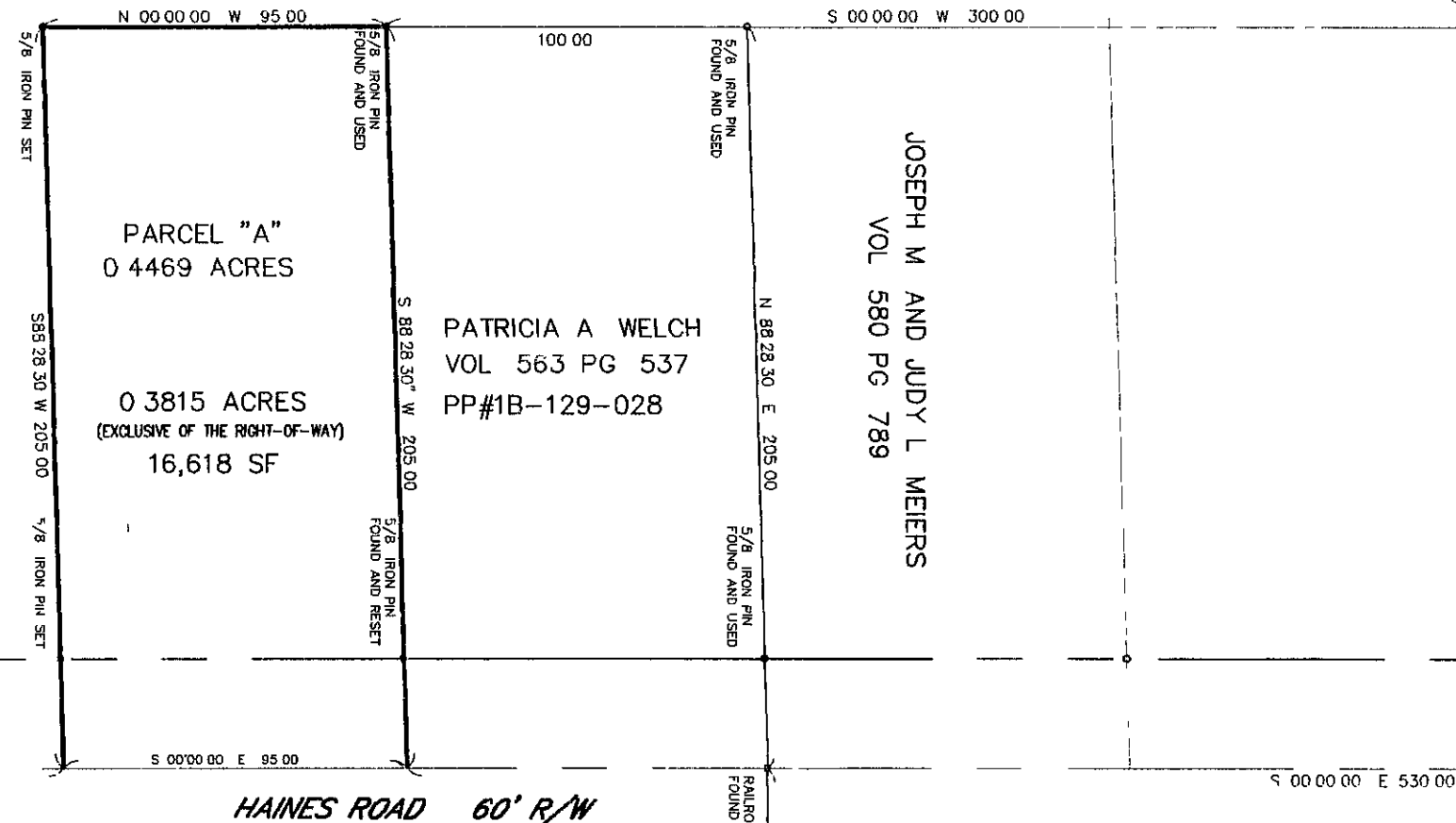

HAINES ROAD 60' R/W

CHAPEL ROAD 50' R/W

HERITAGE AVENUE 60' R/W

Bearings are to an assumed
meridian and are used to denote
angles only

SOURCES
DEEDS AND PLATS AS NOTED

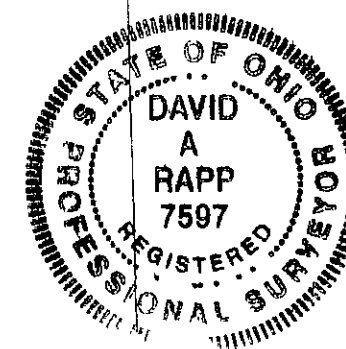

DISTANCES ARE GIVEN IN FEET AND DECIMAL PARTS THEREOF
UNLESS OTHERWISE NOTED SURVEYED MAY, 2001
THIS PLAT WAS PREPARED UNDER MY SUPERVISION AND IS
CORRECT TO THE BEST OF MY KNOWLEDGE AND BELIEF

[Signature]
DAVID A. RAPP P.S. No. 7597

COR Consultants, Inc.
23 S. Forest Street Geneva, Ohio 44041
440-466-8085

DATE MAY, 2001
DRAWN BY DAR
CHECKED BY RMO
APPROVED BY DAR
P.S. No. 7597

DAVID WELCH
HAINES ROAD
MADISON TOWNSHIP

LOT SPLIT

Hor Scale	Vert Scale
1" = 50'	
21066	
SHEET No	OF
1	1

Thu May 31 08:50:51 2001