

BOUNDARY SURVEY OF PP# 01B-129-0-00-010-0
 PART OF LOT 14, TRACT 4 IN MADISON TOWNSHIP
 LAKE COUNTY - STATE OF OHIO

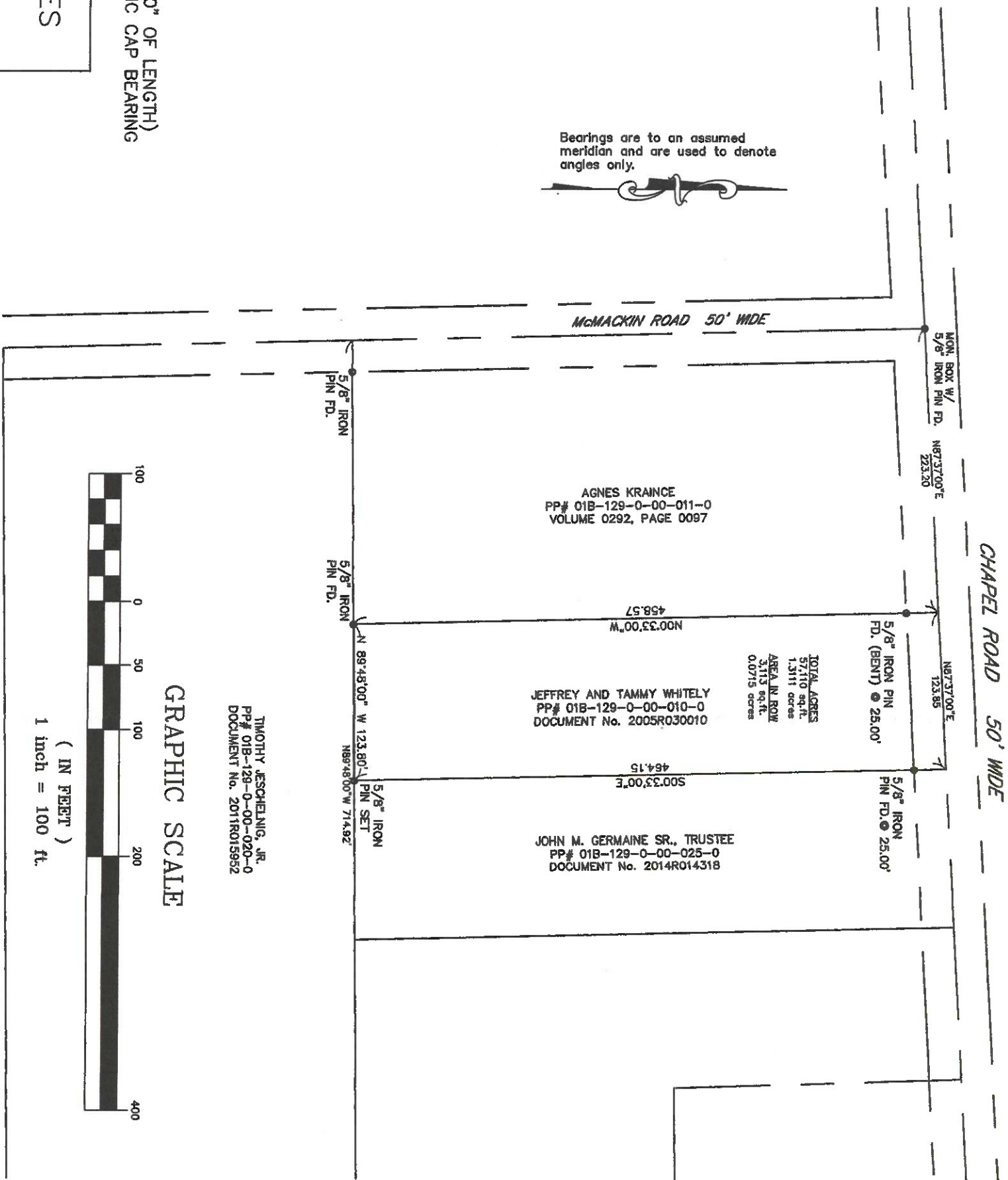

TIMOTHY ESCHELING, JR.
 PP# 01B-129-0-00-020-0
 DOCUMENT No. 2011R015952

GRAPHIC SCALE



SOURCES:
 DEEDS AND PLATS AS NOTED

ALL IRON PINS SET ARE 5/8" (30" OF LENGTH)
 AND ARE IDENTIFIED BY A PLASTIC CAP BEARING
 THE IMPRINT "7597".

DAVID RAPP SERVICES
 dave@usaedq.com
 (440) 983-1607

DISTANCES ARE GIVEN IN FEET AND DECIMAL PARTS THEREOF UNLESS OTHERWISE NOTED. SURVEYED AUGUST, 2019. THIS PLAT WAS PREPARED UNDER MY SUPERVISION AND IS CORRECT TO THE BEST OF MY KNOWLEDGE AND BELIEF AND IN ACCORDANCE WITH THE PROVISIONS OF CHAPTER 4733-37 OF THE OHIO ADMINISTRATIVE CODE.

DAVID A. RAPP
 P.S. No. 7597