

-  = CLEVELAND ELECTRIC ILLUMINATING COMPANY EASEMENT VOLUME 707, PAGE 470
-  = PIPE LINE EASEMENT VOLUME 778, PAGE 410
-  = INGRESS & EGRESS EASEMENT DOC#002R037587
-  = INGRESS & EGRESS EASEMENT DOC#002R037588

CURVE TABLE				
CURVE	TANGENT	LENGTH	CHORD	RADIUS
CT	26.01'	46.12'	43.61'	40.00'
				BEARING DELTA
				N 31°58'04" E 166°03'34"

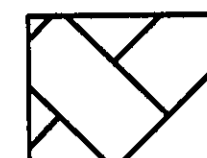
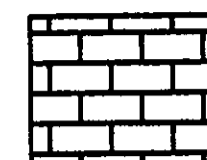
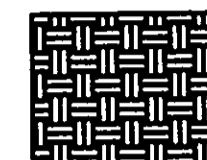
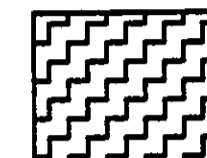
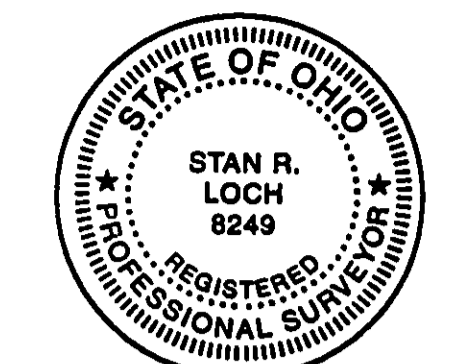
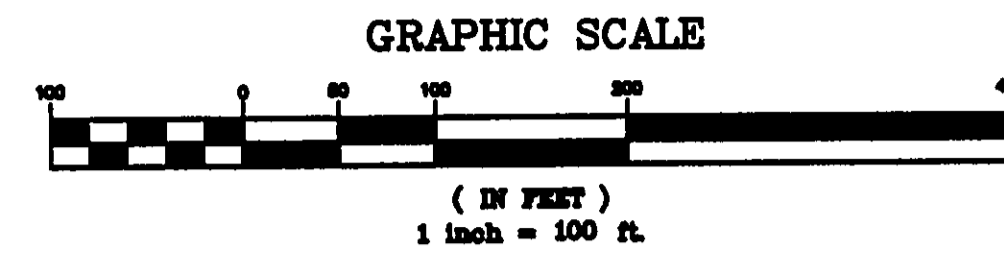

I CERTIFY THAT I HAVE SURVEYED THE PREMISES AND PREPARED THE SURVEY MAP IN ACCORDANCE WITH THE PROVISIONS OF CHAPTER 4733-37 OF THE OHIO ADMINISTRATIVE CODE.

Stan R. Loch 3-11-08
 STAN LOCH DATE
 REG. SURVEYOR #8249

BEARINGS ARE TO AN ASSUMED MERIDIAN AND ARE USED TO DENOTE ANGLES ONLY.
 ALL IRON PINS SET ARE 3/8" x 30" REBAR CAPPED AZTECH #8249
 REFERENCES:
 SURVEY BY BARCOCK-JONES & ASSOCIATES, INC. DATED: MAY, 1990
 CENTERLINE & RIGHT-OF-WAY RECORDS FOR LAK-20-18.72

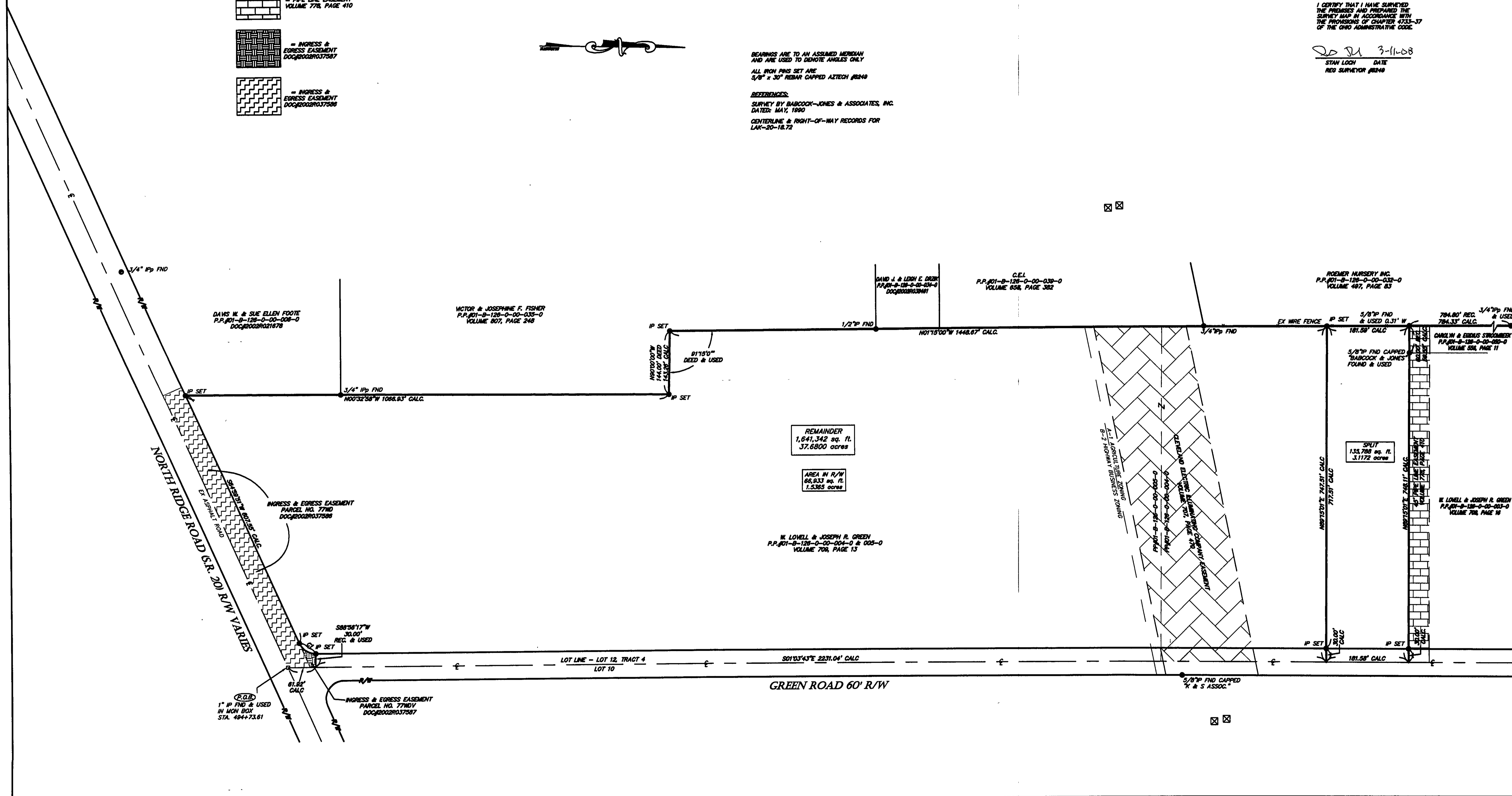

NO.	DATE	DESCRIPTION	BY
1	3-10-2008	REVISION PER CITY	REG

**LOT SPLIT SURVEY FOR
 W. LOVELL & JOSEPH R. GREEN
 PART OF LOT 12, TRACT 4
 TOWNSHIP OF MADISON
 COUNTY OF LAKE, STATE OF OHIO**

38879 MENTOR AVENUE SUITE A
 WILLOUGHBY OHIO 44094
 440-602-9071

AZTECH
 ENGINEERING and SURVEYING
 Civil Engineering-Land Surveying

FAX 602-9401

HORIZ. SCALE: 1" = 100'	VERT. SCALE:
DRAWN BY: CL	DATE: 3/7/08
CHECKED BY: SRL	DRAWING NO.: 151786
JOB NO.: 151786	SHEET 1 OF 1