

LOT LINE ADJUSTMENT  
 FOR PP# 01B-125-000-048-0  
 KNOWN AS A PART OF LOT NUMBER 10, TRACT 4  
 MADISON TOWNSHIP, LAKE COUNTY AND STATE OF OHIO

1B-125-48

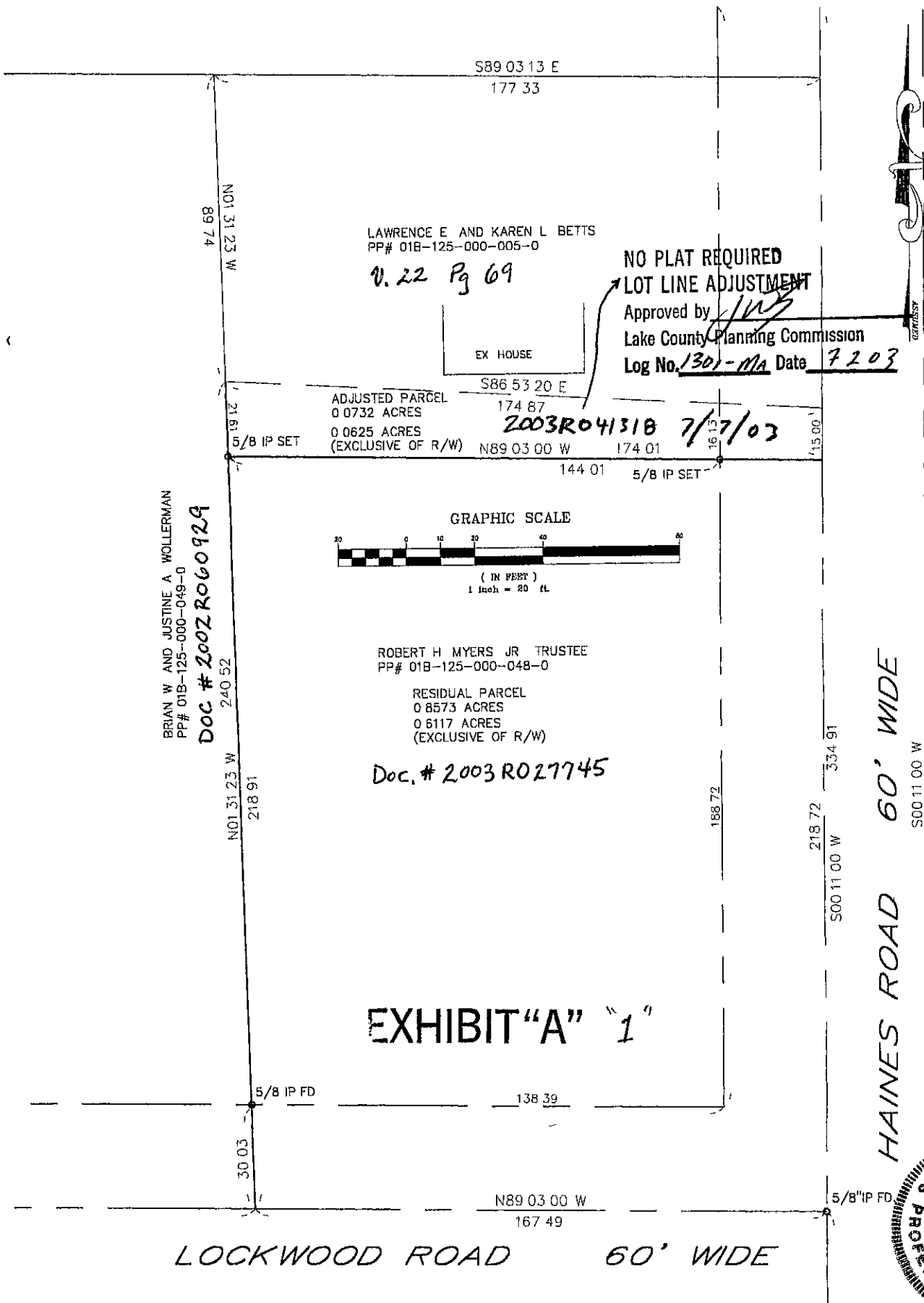

NO PLAT REQUIRED  
 LOT LINE ADJUSTMENT  
 Approved by: *[Signature]*  
 Lake County Planning Commission  
 Log No. 1301-MA Date 7/20/03

Bearings are to an assumed  
 meridian and are used to denote  
 angles only

BRIAN W AND JUSTINE A WOLLERMAN  
 PP# 01B-125-000-049-0  
 Doc # 2002 R060929

HAINES ROAD 60' WIDE

LOCKWOOD ROAD 60' WIDE

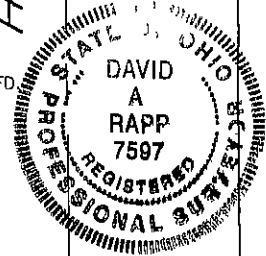

SOURCES  
 DEEDS AND PLATS AS NOTED

DISTANCES ARE GIVEN IN FEET AND DECIMAL PARTS THEREOF  
 UNLESS OTHERWISE NOTED SURVEYED JUNE 2003  
 THIS PLAT WAS PREPARED UNDER MY SUPERVISION AND IS  
 CORRECT TO THE BEST OF MY KNOWLEDGE AND BELIEF

COR CONSULTANTS, INC 23 S FOREST ST GENEVA, OHIO 44041 (440) 466-8085 FAX (440) 466-0706	DATE: JUNE 2003	<b>23048</b>	
	DRAWN BY: RMD		
	CHECKED BY: DAR	1	1
	APPROVED BY: DAR		
	PE No E-62081		

*[Signature]* 6/13/03  
 DAVID A RAPP P S No 7597