

MAP OF SURVEY
FOR

JOHN R INGLE

KNOWN AS BEING PART OF LOT 8, TRACT 4
IN RANGE 6, TOWNSHIP 12 OF THE
CONNECTICUT WESTERN RESERVE

TOWNSHIP OF MADISON

COUNTY OF LAKE STATE OF OHIO

VILLAGE OF NORTH PERRY
DOCUMENT # 200033011
5A-18-C-4

VILLAGE OF NORTH PERRY
VOL 140, PAGE 267
5A-18-C-1

P E BEACH
VOL 465, PAGE 580
1B-1224-78

EN HOPERTZ
VOL 817, PAGE 818
1B-124-7

JOHN R INGLE
DOCUMENT # 980034801
1B-124-89

J RASCAN
VOL 161, PAGE 220
1B-124-6

C G WILLETT
VOL 758, PAGE 502
1B-124-80

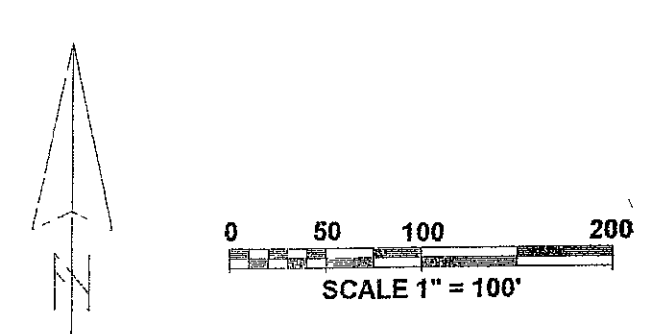
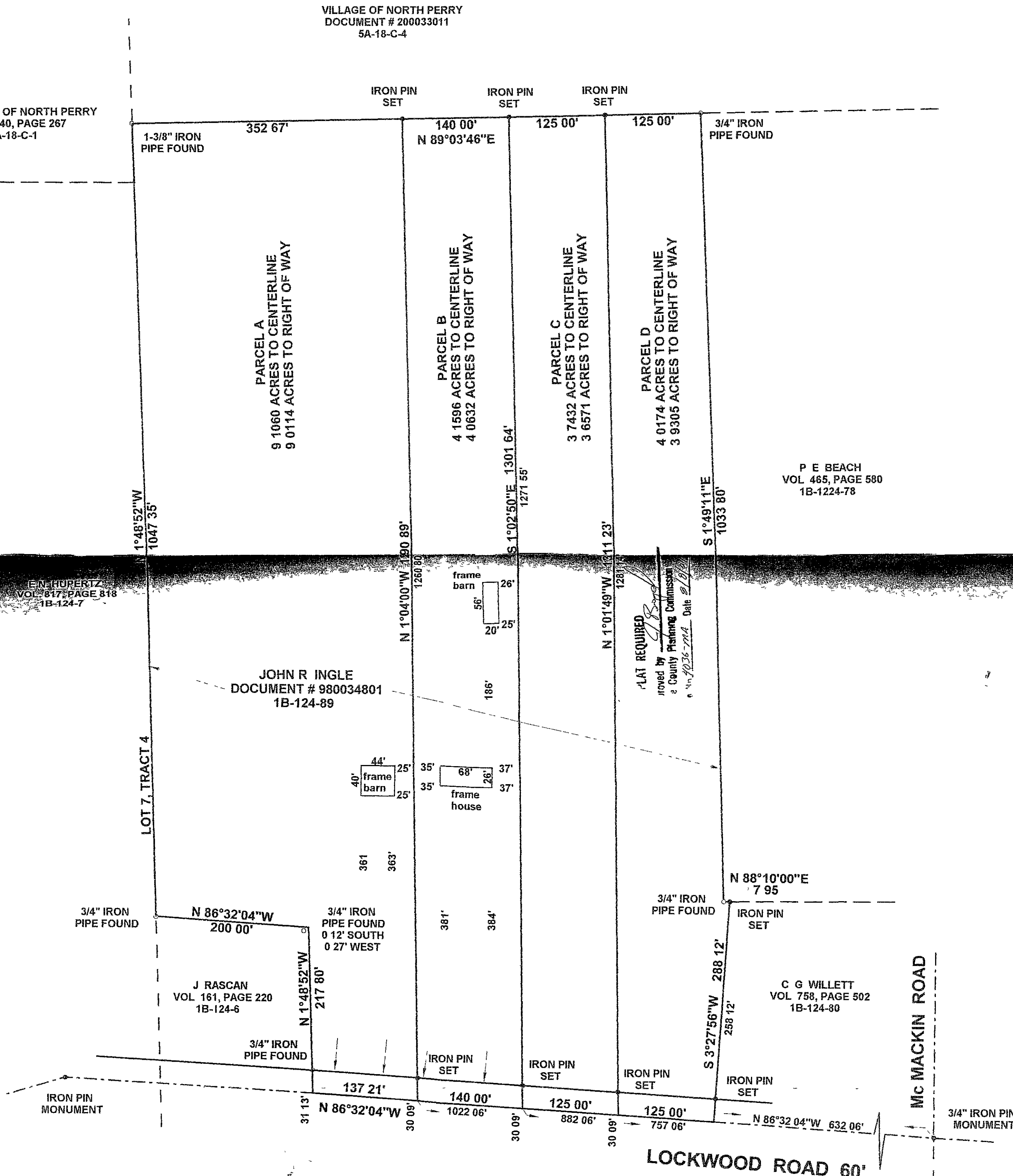

THIS MAP OF SURVEY REPRESENTS A TRUE FIELD SURVEY
PERFORMED BY ME ON FEBRUARY 21, 2001. DISTANCES ARE
EXPRESSED IN FEET AND DECIMAL PARTS THEREOF IN
ACCORDANCE WITH OHIO ADMINISTRATIVE CODE 4733-37.
IRON PINS SET ARE 5/8" X 30" REBAR CAPPED " #7094 "
BEARINGS SHOWN HEREON ARE TO AN ASSUMED
MERIDIAN AND ARE USED TO DENOTE ANGLES ONLY.

James A. Ziemba
JAMES A. ZIEMBA PROFESSIONAL SURVEYOR #7094

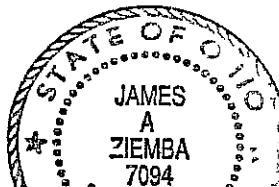

BENCHMARK SURVEY COMPANY
5964 SOUTH RIDGE ROAD
MADISON, OHIO 44057-9741