

**EDWARD M. & LORIE A. JANOS**  
KNOWN AS BEING PART OF LOT 7, TRACT 4  
IN RANGE 6, TOWNSHIP 12 OF THE  
CONNECTICUT WESTERN RESERVE  
**TOWNSHIP OF MADISON**  
COUNTY OF LAKE - STATE OF OHIO

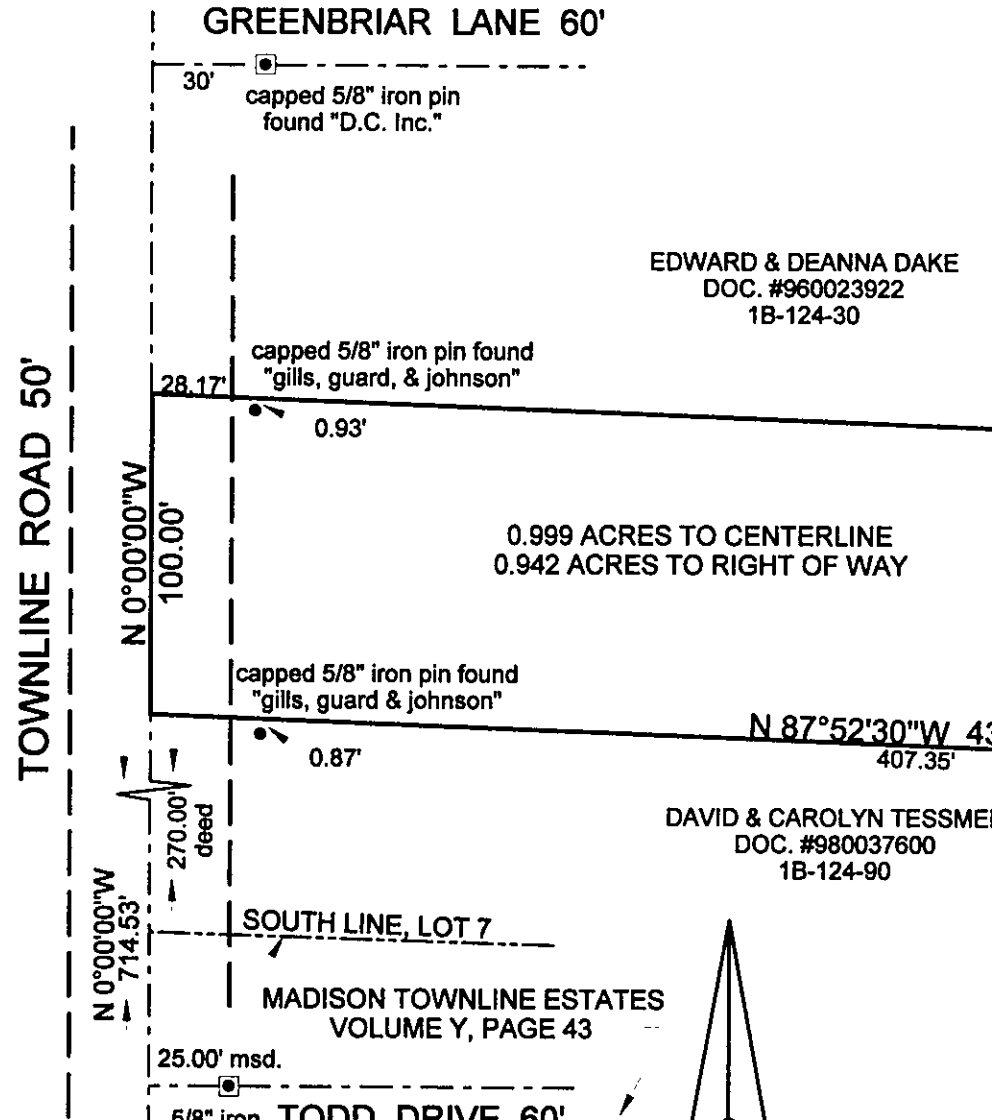

THIS MAP OF SURVEY REPRESENTS A TRUE FIELD SURVEY PERFORMED BY ME ON APRIL 11, 2011. BEARINGS SHOWN HEREON ARE TO AN ASSUMED MERIDIAN AND ARE USED TO DENOTE ANGLES ONLY. DISTANCES ARE EXPRESSED IN FEET AND DECIMAL PARTS THEREOF IN ACCORDANCE WITH OHIO ADMINISTRATIVE CODE 4733-37.

*James A. Ziemba* 4-12-2011  
JAMES A. ZIEMBA PROFESSIONAL SURVEYOR #7094

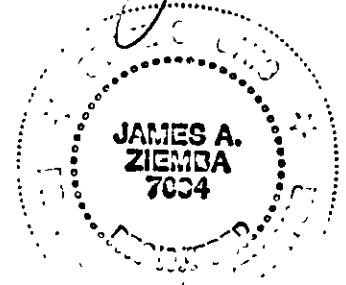

BENCHMARK SURVEY COMPANY  
5964 SOUTH RIDGE ROAD  
MADISON, OHIO 44057  
440-428-8599  
APRIL 11, 2011

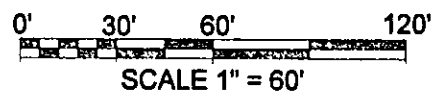

TOWNLIN ROAD 50'