

# PLAT OF SURVEY

Situated in Lot 5, Tract 4, Township of Madison, Township Number 12 North, Range VI West, in the Connecticut Western Reserve Survey, County of Lake, State of Ohio

## notes

1. Basis of bearings: C/L McMackin Road N 03°43'00"E.
2. (d)=deed, (c)=calculated, (m)=measured
3. rebar set are 5/8" x 30" rebar with "Harrison 7002" survey cap
4. References
  - A. Benchmark Survey dated Oct. 28, 2005.
  - B. Paine Survey dated March, 2010.
  - C. Crabbs Survey dated September 27, 2010.
  - D. Babcock/Jones Survey dated August 28, 2003.
  - E. Deeds of record
5. No encroachments noted.
6. This plat was prepared without benefit of a title examination and is subject to the results that an independent title examination might reveal.

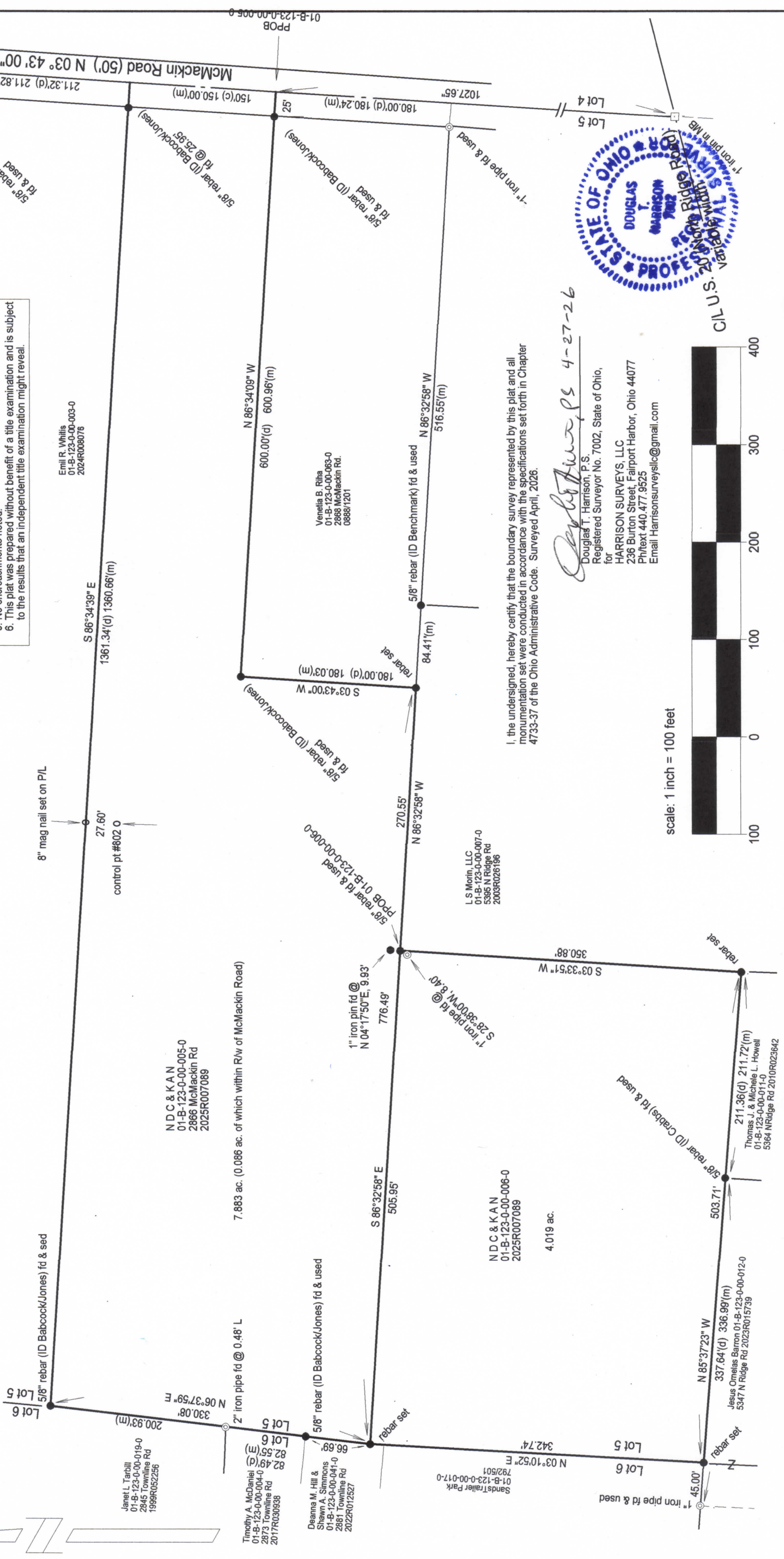

Emil R. Whites  
01-B-123-0-00-003-0  
2024R006076

Venetia B. Riha  
01-B-123-0-00-063-0  
2868 McMackin Rd.  
0888/1201

L.S. Morin, LLC  
01-B-123-0-00-007-0  
5395 N Ridge Rd  
2003R026196

Janel L. Tarbill  
01-B-123-0-00-019-0  
2845 Townline Rd  
1999R052256

Timothy A. McDaniel  
01-B-123-0-00-004-0  
2873 Townline Rd  
2017R030938

Deanna M. Hill & Shawn A. Simmons  
01-B-123-0-00-041-0  
2881 Townline Rd  
2022R012627

Sands Trailer Park  
01-B-123-0-00-017-0  
792501

NDC & KAN  
01-B-123-0-00-006-0  
2025R007089

NDC & KAN  
01-B-123-0-00-005-0  
2866 McMackin Rd  
2025R007089

Thomas J. & Michelle L. Howell  
01-B-123-0-00-011-0  
5364 N Ridge Rd 2010R023642

Jesus Omelas Barron  
01-B-123-0-00-012-0  
5347 N Ridge Rd 2023R015739



*Douglas T. Harrison, P.S.*  
Douglas T. Harrison, P.S.  
Registered Surveyor No. 7002, State of Ohio,  
for  
HARRISON SURVEYS, LLC  
236 Burton Street, Fairport Harbor, Ohio 44077  
Ph/text 440.477.9525  
Email Harrisonsurveysllc@gmail.com

I, the undersigned, hereby certify that the boundary survey represented by this plat and all monumentation set were conducted in accordance with the specifications set forth in Chapter 4733-37 of the Ohio Administrative Code. Surveyed April, 2026.

scale: 1 inch = 100 feet

