

MAP OF SURVEY
FOR
DONALD MAH

KNOWN AS BEING PART OF LOT 4
TRACT 4 IN RANGE 6, TOWNSHIP 12 OF
THE CONNECTICUT WESTERN RESERVE

TOWNSHIP OF MADISON
COUNTY OF LAKE - STATE OF OHIO

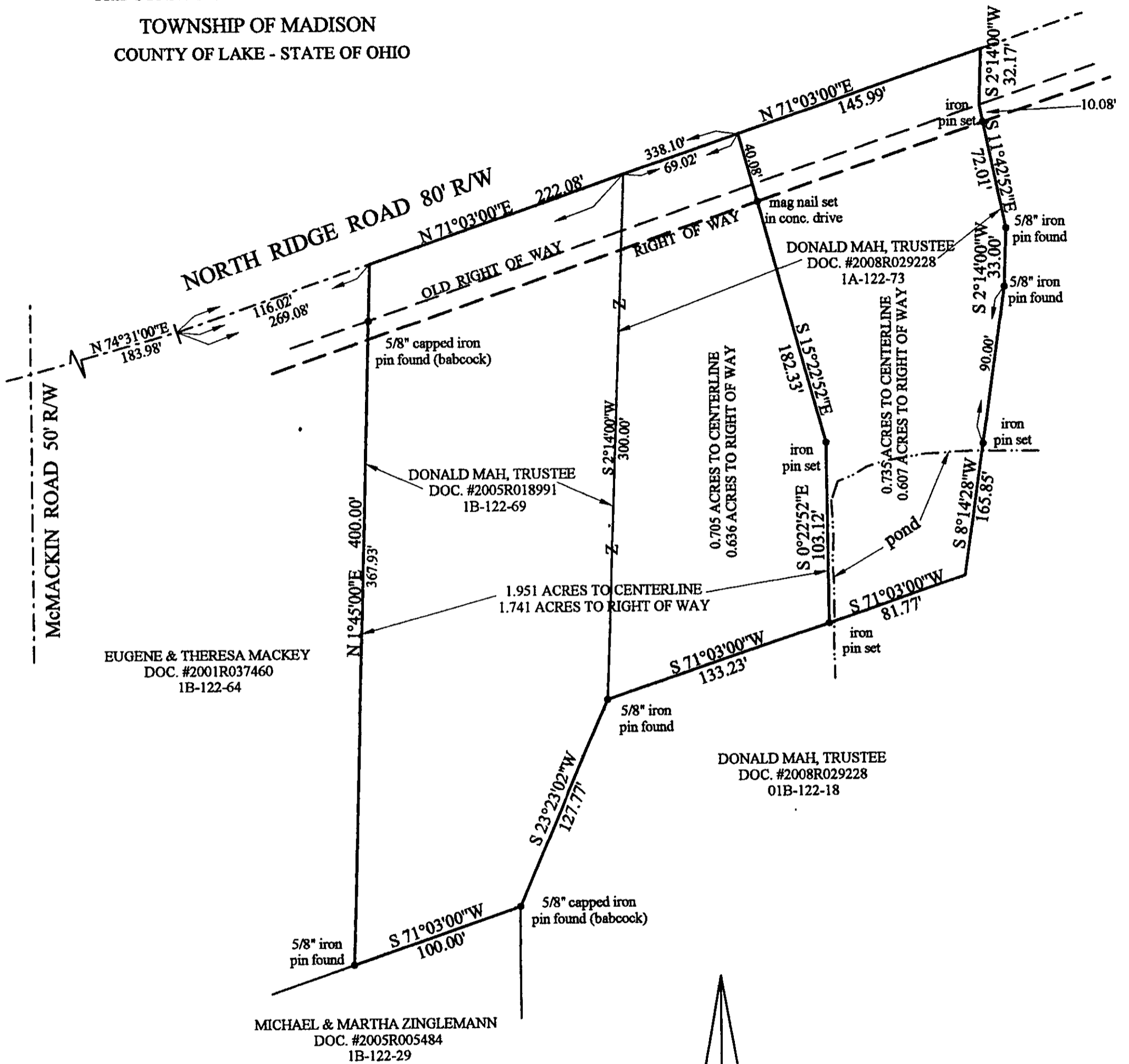

EUGENE & THERESA MACKEY
DOC. #2001R037460
1B-122-64

DONALD MAH, TRUSTEE
DOC. #2005R018991
1B-122-69

DONALD MAH, TRUSTEE
DOC. #2008R029228
1A-122-73

DONALD MAH, TRUSTEE
DOC. #2008R029228
01B-122-18

MICHAEL & MARTHA ZINGLEMANN
DOC. #2005R005484
1B-122-29

THIS MAP OF SURVEY REPRESENTS A TRUE FIELD SURVEY PERFORMED BY ME ON DECEMBER 1, 2011. BEARINGS SHOWN HEREON ARE TO AN ASSUMED MERIDIAN AND ARE USED TO DENOTE ANGLES ONLY. IRON PINS SET ARE 5/8" X 30" REBAR CAPPED "BENCHMARK #7094". DISTANCES ARE EXPRESSED IN FEET AND DECIMAL PARTS THEROF IN ACCORDANCE WITH OHIO ADMINISTRATIVE CODE 4733-37.

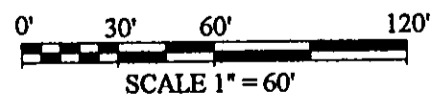

James A. Ziemba
12-12-2011
JAMES A. ZIEMBA PROFESSIONAL SURVEYOR #7094

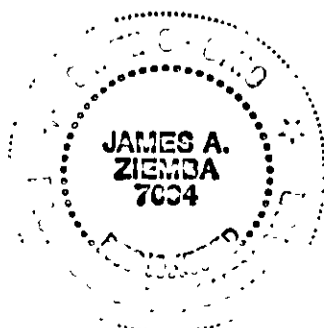

BENCHMARK SURVEY COMPANY
5964 SOUTH RIDGE ROAD
MADISON, OHIO 44057
440-428-8599
DECEMBER 1, 2011