

RESURVEY AND COMBINING OF LANDS
 ALL THAT CERTAIN LANDS SITUATE IN LOTS 2 AND 3, TRACT 4, IN THE TOWNSHIP OF MADISON, TOWNSHIP NUMBER 12 NORTH, RANGE VI WEST, IN THE CONNECTICUT WESTERN RESERVE SURVEY, COUNTY OF LAKE, STATE OF OHIO. A RESURVEY AND COMBINING OF THE LANDS TO MARY ANN WOODWORTH, AS RECORDED IN DEED VOLUME 838, PAGE 1237 IN THE OFFICE OF THE COUNTY RECORDER.

**NORTH RIDGE ROAD
 U.S. ROUTE 20 - 60' R/W**

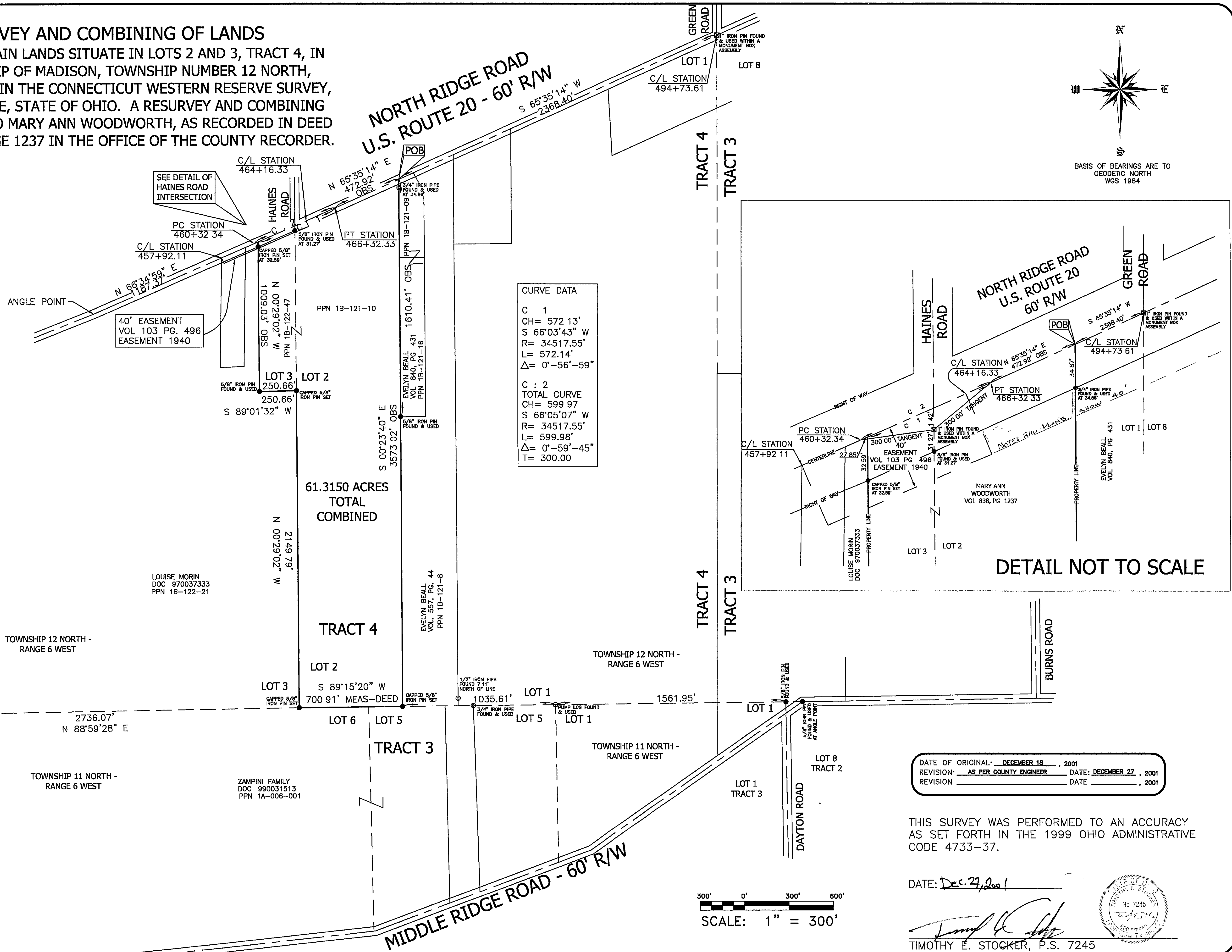

CURVE DATA

C : 1
 CH= 572.13'
 S 66°03'43" W
 R= 34517.55'
 L= 572.14'
 Δ= 0°-56'-59"

C : 2
 TOTAL CURVE
 CH= 599.97'
 S 66°05'07" W
 R= 34517.55'
 L= 599.98'
 Δ= 0°-59'-45"
 T= 300.00'

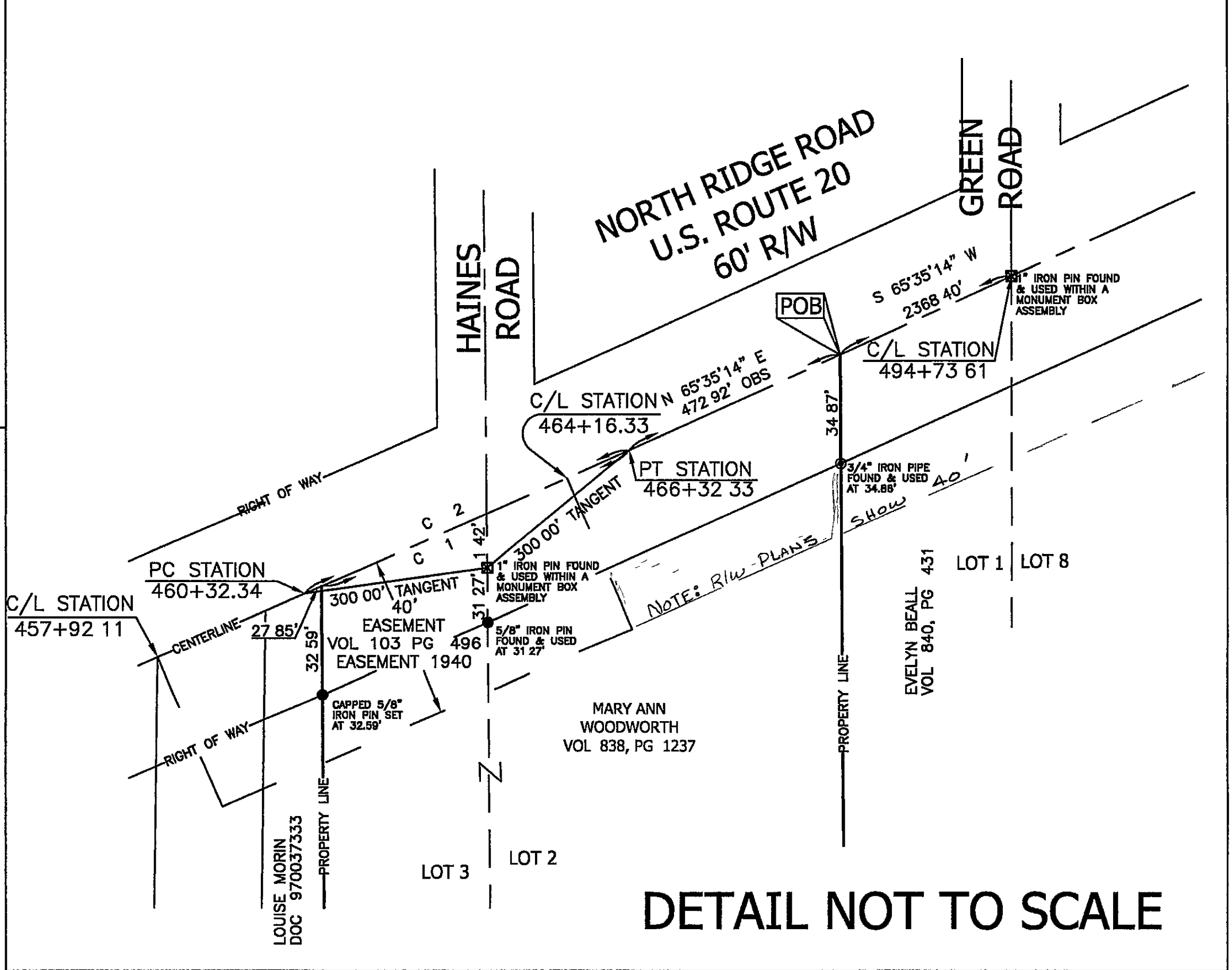
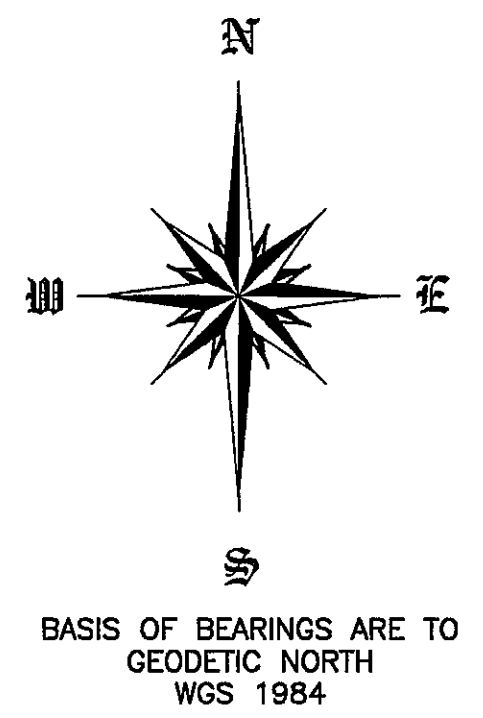

DATE OF ORIGINAL: DECEMBER 18, 2001
 REVISION: AS PER COUNTY ENGINEER DATE: DECEMBER 27, 2001
 REVISION: DATE: , 2001

THIS SURVEY WAS PERFORMED TO AN ACCURACY AS SET FORTH IN THE 1999 OHIO ADMINISTRATIVE CODE 4733-37.

DATE: Dec. 27, 2001
 TIMOTHY E. STOCKER, P.S. 7245

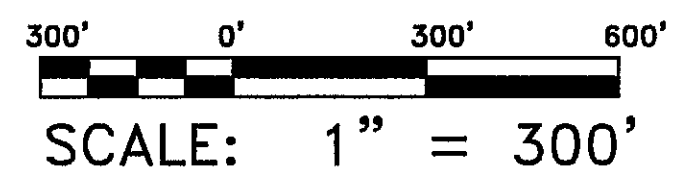
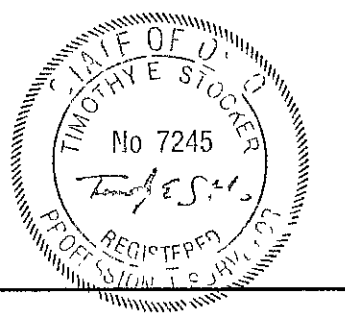

CHK: T. STOCKER
 DRN: S. LOVEJOY
 REV: PAGE 1 OF 1

PROJECT ADDRESS:
 NORTH RIDGE ROAD
 MADISON, OHIO 44057

JOB NUMBER: 2837

PROJECT NAME:
 RESURVEY AND COMBINING OF LANDS

PROJECT LOCATION:
 LAKE COUNTY, OHIO

PREPARED FOR:
 MARY ANN WOODWORTH

FOR INQUIRIES CONCERNING THIS SURVEY CONTACT:
 T.M. SURVEYOR
 CRABBS' SURVEYING SERVICE
 10 WEST ERIE STREET, SUITE 101
 PALMERSVILLE, OH 44077
 1-800-488-3968

1B-121-10