

18-121-10

RESURVEY AND COMBINING OF LANDS
ALL THAT CERTAIN LANDS SITUATE IN LOTS 2 AND 3, TRACT 4, IN THE TOWNSHIP OF MADISON, TOWNSHIP NUMBER 12 NORTH, RANGE VI WEST, IN THE CONNECTICUT WESTERN RESERVE SURVEY, COUNTY OF LAKE, STATE OF OHIO. A RESURVEY AND COMBINING OF THE LANDS TO MARY ANN WOODWORTH, AS RECORDED IN DEED VOLUME 838, PAGE 1237 IN THE OFFICE OF THE COUNTY RECORDER.

**NORTH RIDGE ROAD
U.S. ROUTE 20 - 60' R/W**

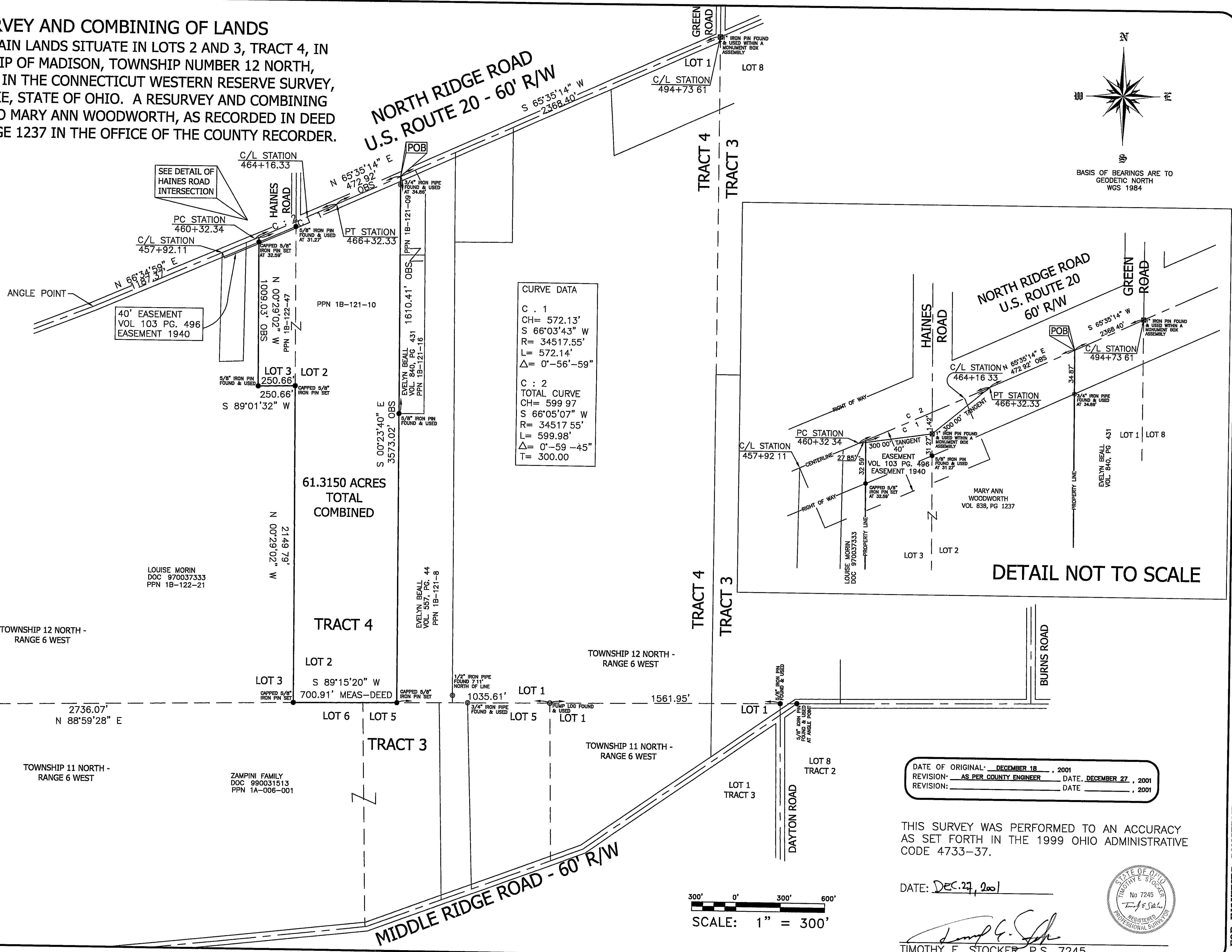
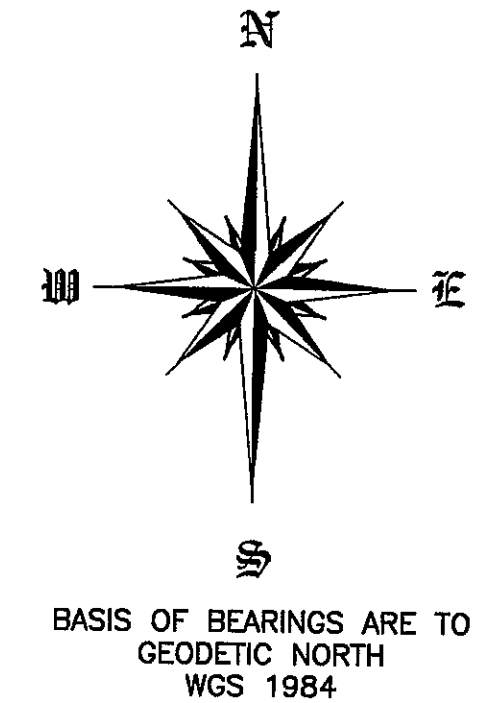

CURVE DATA

C : 1
CH= 572.13'
S 66°03'43" W
R= 34517.55'
L= 572.14'
Δ= 0°-56'-59"
C : 2
TOTAL CURVE
CH= 599.97
S 66°05'07" W
R= 34517.55'
L= 599.98'
Δ= 0°-59'-45"
T= 300.00

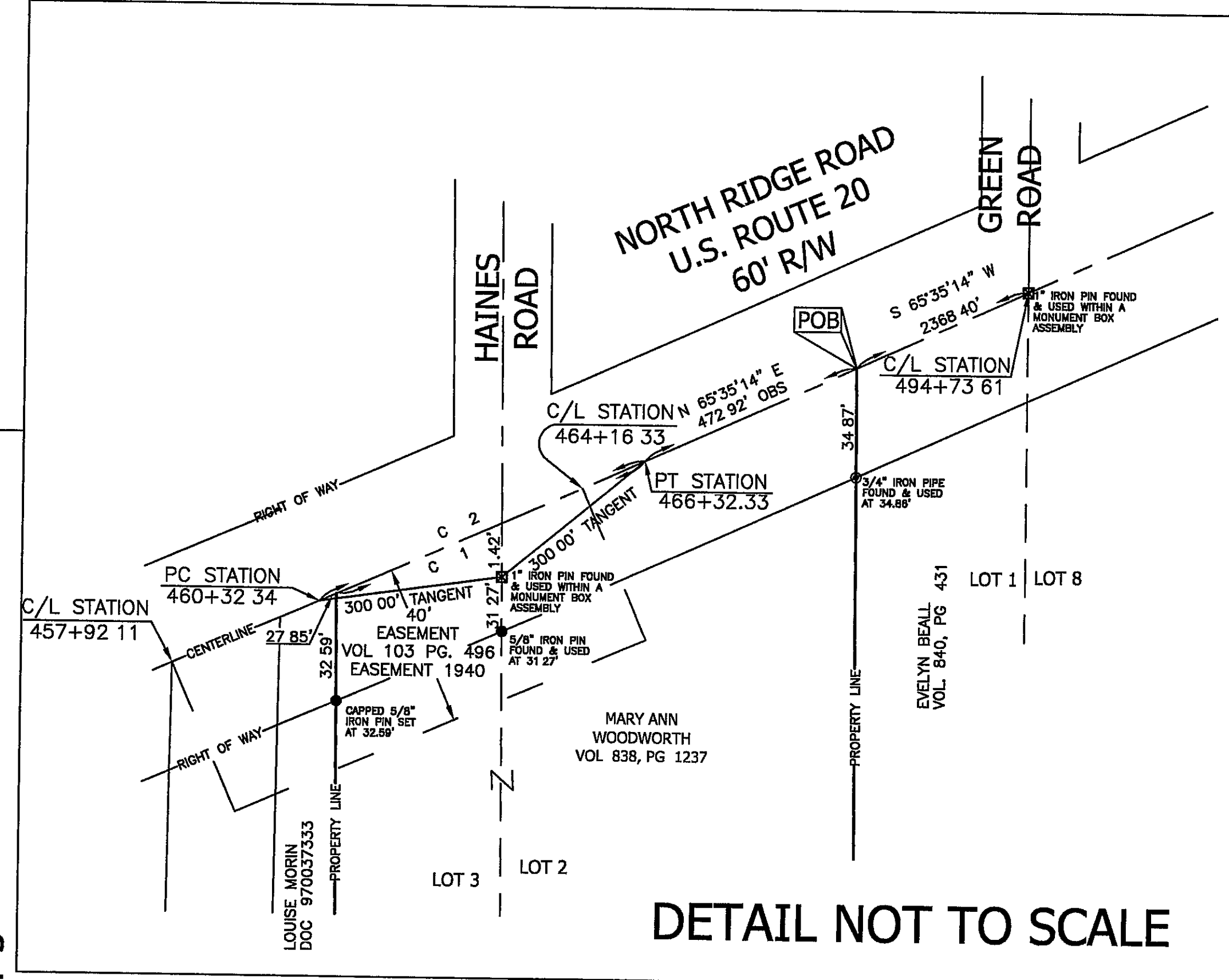

LOUISE MORIN
DOC 970037333
PPN 1B-122-21

ZAMPINI FAMILY
DOC 990031513
PPN 1A-006-001

**61.3150 ACRES
TOTAL
COMBINED**

DATE OF ORIGINAL: DECEMBER 18, 2001
REVISION: AS PER COUNTY ENGINEER DATE: DECEMBER 27, 2001
REVISION: DATE: , 2001

THIS SURVEY WAS PERFORMED TO AN ACCURACY AS SET FORTH IN THE 1999 OHIO ADMINISTRATIVE CODE 4733-37.

DATE: DEC. 27, 2001

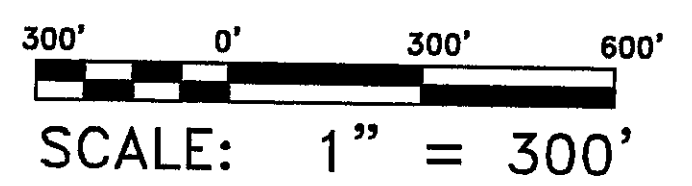

TIMOTHY E. STOCKER, P.S. 7245

CHK. T. STOCKER
DRN. S. LOVEJOY
REV.
PAGE 1 OF 1

PROJECT ADDRESS:
NORTH RIDGE ROAD
MADISON, OHIO 44057
JOB NUMBER: 2837

PROJECT NAME:
RESURVEY AND COMBINING OF LANDS
PROJECT LOCATION:
LAKE COUNTY, OHIO

PREPARED FOR:
MARY ANN WOODWORTH

FOR INQUIRIES CONCERNING THIS SURVEY CONTACT:

T.M. U.S. SURVEYOR
CRABBS' SURVEYING SERVICE
10 WEST ERIE STREET, SUITE 101
PALMERSVILLE, OH 44077
1-800-488-3968

McMACKIN ROAD

TOWNSHIP 12 NORTH -
RANGE 6 WEST

TOWNSHIP 11 NORTH -
RANGE 6 WEST

TOWNSHIP 12 NORTH -
RANGE 6 WEST

TOWNSHIP 11 NORTH -
RANGE 6 WEST

MIDDLE RIDGE ROAD - 60' R/W

GREEN ROAD

HAINES ROAD

GREEN ROAD

BURNSIDE ROAD

DAYTON ROAD