

PLAT of SURVEY and LOT SPLIT
FOR
ANN KREBS
 of LANDS KNOWN AS BEING A PART OF
 LOT NO. 5 and TRACT 3, SITUATED IN
 THE TOWNSHIP of MADISON, COUNTY of
 LAKE, and STATE of OHIO - MAY, 2001

MADISON-ON-THE-LAKE SUB

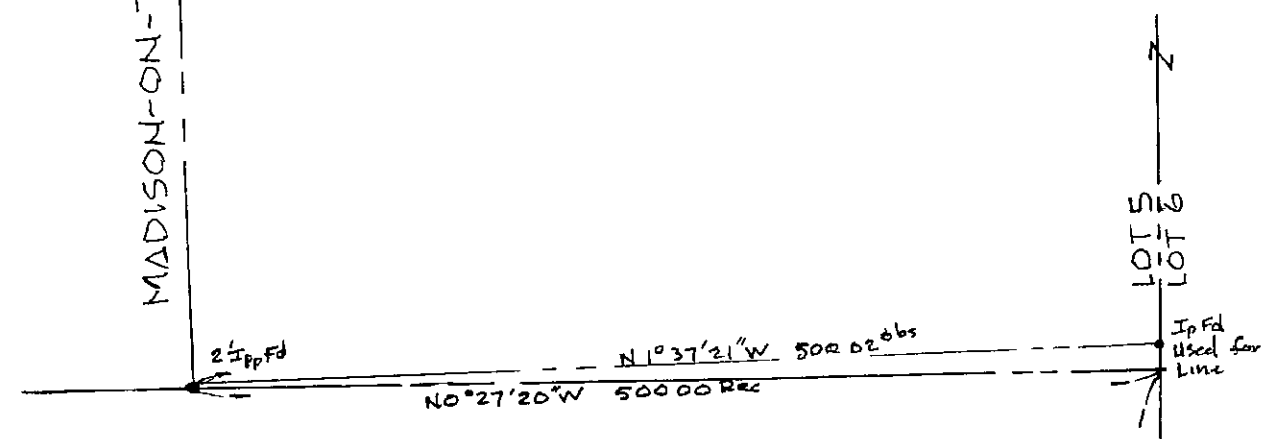

IT IS HEREBY CERTIFIED THAT THE COURSES, DISTANCES AND OTHER PARTICULARS SHOWN ON THIS PLAT ARE CORRECT TO THE BEST OF MY KNOWLEDGE AND BELIEF

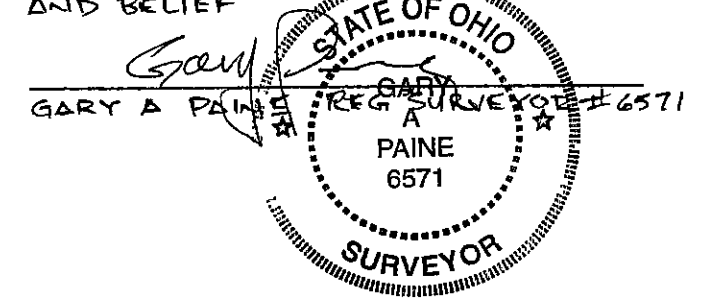

BEARING SHOWN HEREIN ARE TO AN ASSUMED MERIDIAN AND ARE USED TO DENOTE ANGLES ONLY

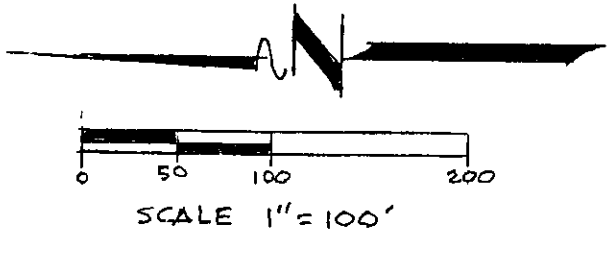

GOLDRING LUBEN
 896-268
 1B-116-06

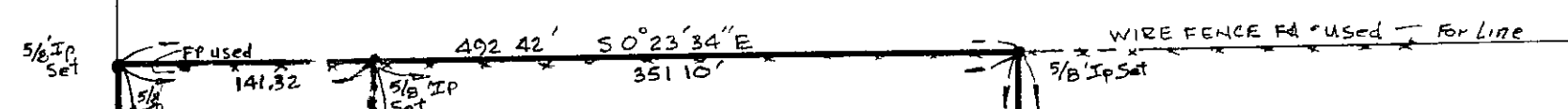

DANVER & CARRIE COGAR
 482-1084
 1B-116-27

ANN KREBS
 342-622
 1B-116-11

ETHELANN LIVESAY
 479-939
 1B-116-07

NO PLAT REQUIRED
 LOT LINE ADJUSTMENT
 Approved by *J. Boyd*
 Lake County Planning Commission
 Log No. 162-MA Date 8.3.01

2.974 Acres
 2.905 Acres Excl. R/W

7.035 Acres
 6.847 Acres Excl. R/W

JEANNE NOVAK
 200005100
 1B-116-19
 0.91 Ac

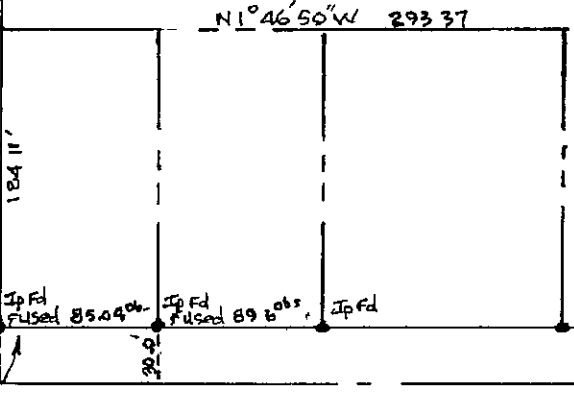
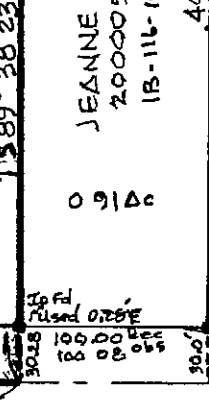
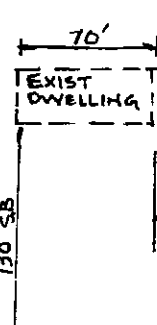
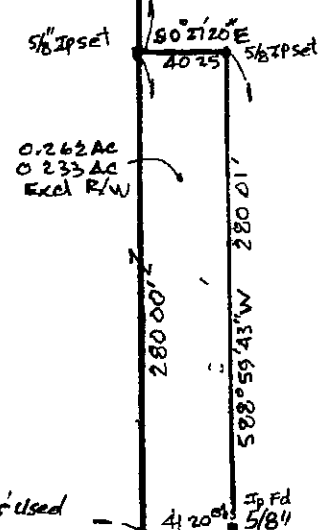
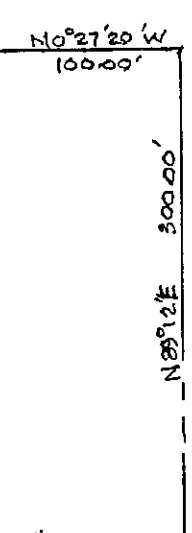
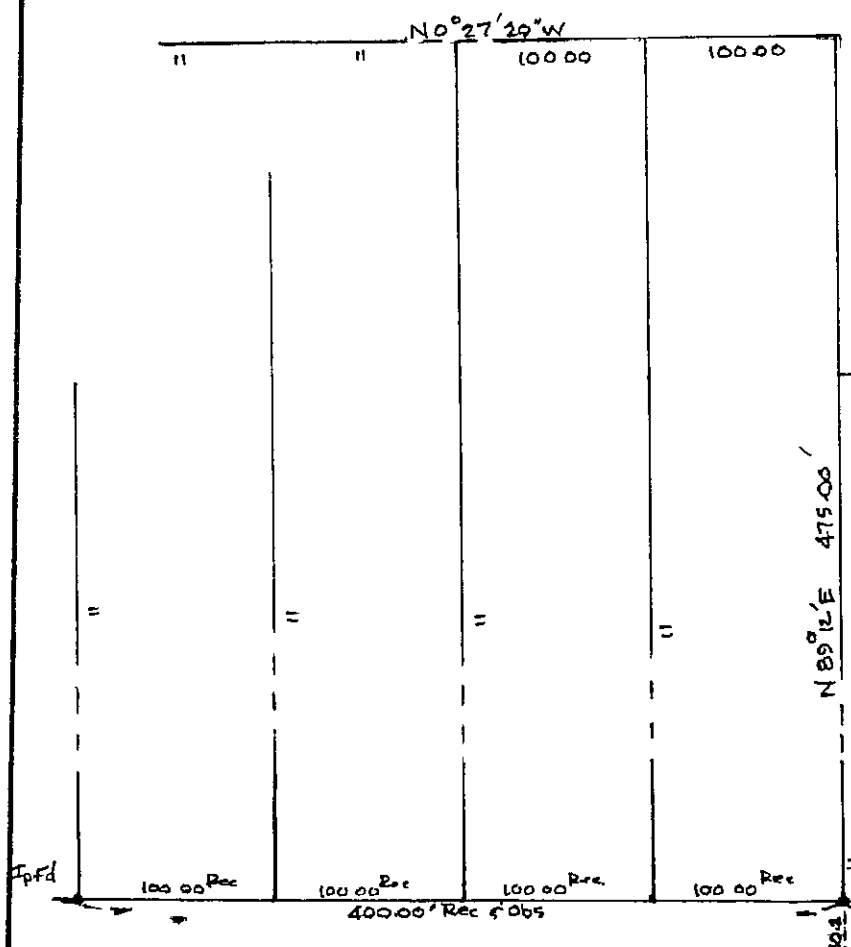

REDBIRD RD 60'

MAXWELL DRIVE

THIS PLAT OF SURVEY REPRESENTS THE MINIMUM STANDARDS FOR BOUNDARY SURVEYS IN THE STATE OF OHIO AS ADOPTED BY THE ADMINISTRATIVE CODE CHAPTER 4733-37 ON 5-1-80