

RESURVEY OF LANDS

ALL THAT CERTAIN LANDS SITUATE IN LOT SUBLT 26 & A PORTION OF SUBLOTS 24 & 25, AS ILLUSTRATED IN MADISON LAKELANDS SUBDIVISION, RECORDED IN PLAT VOLUME D, PAGE 27, TOWNSHIP OF MADISON, TOWNSHIP NUMBER 12 NORTH, RANGE VI WEST, IN THE CONNECTICUT WESTERN RESERVE SURVEY, COUNTY OF LAKE, STATE OF OHIO. A RESURVEY OF THE LANDS TO REED L. VICKERMAN, TRUSTEE, AS RECORDED IN DOCUMENT NUMBER 2006R050309 (PPN 01-B-115-A-00-021-00 & PPN 01-B-115-A-00-022-00) IN THE OFFICE OF THE COUNTY RECORDER.

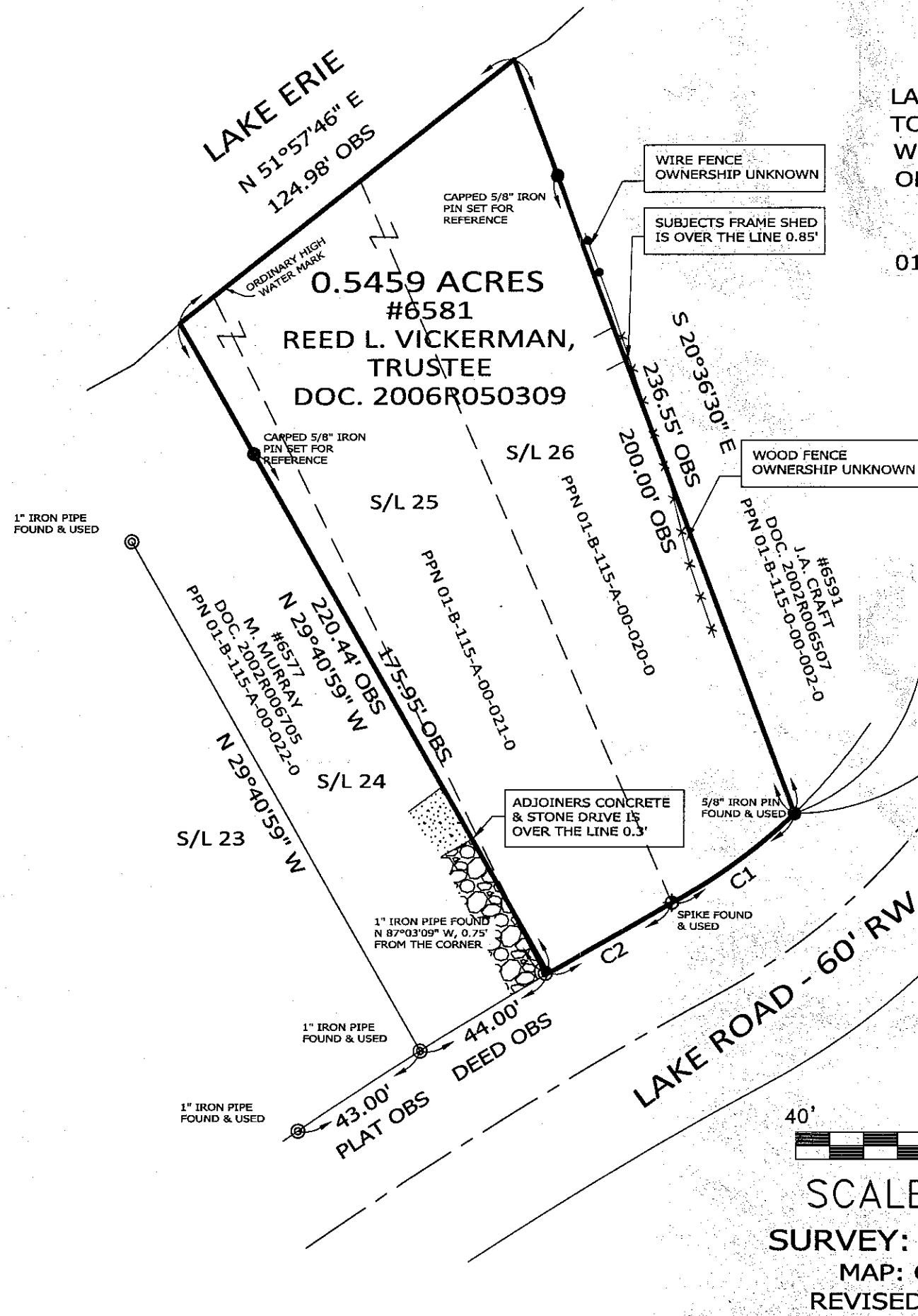
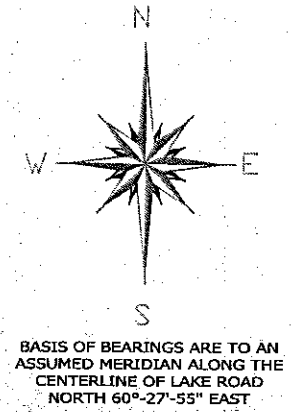

| C 1 | C 2 |
|----------------|--------------------|
| L=44.77' MEAS | L=42.00' PLAT MEAS |
| R=167.41' PLAT | R=1360.00' PLAT |
| Δ = 15°19'25" | Δ = 1°46'10" |
| S 53°42'35" W | S 60°29'11" W |
| CH=44.64' | CH=41.99' |
| T=22.52' | T=21.00' |

NOTES & REFERENCES

- ALL IRON PIN SET ARE 5/8" X 30" REBAR WITH CAP "CRABBS 7245".
- DEEDS OF RECORD
- PLAT VOL. D, PG. 27
- OCCUPATION AGREES WITH TITLE LINES AS PREVIOUSLY MONUMENTED EXCEPT AS SHOWN ON THIS PLAT

LEGEND

- IRON PIN FOUND/SET
- ⊙ IRON PIPE
- STONE MONUMENT
- ⊠ MONUMENT BOX
- ⊙ SPIKE FOUND
- DRILL HOLE FOUND
- CALC CALCULATED
- MEAS MEASURED
- OBS OBSERVED
- DEED DEED RECITED
- PLAT PLAT RECITED

THIS SURVEY WAS PERFORMED TO AN ACCURACY AS SET FORTH IN THE 2003 OHIO ADMINISTRATIVE CODE 4733-37.

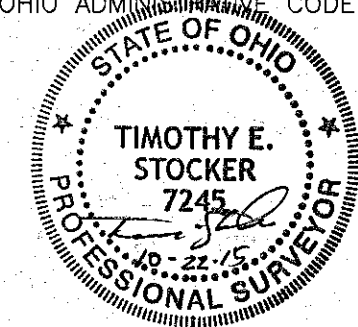

TIMOTHY E. STOCKER, P.S. 7245

| | | |
|--|--|---|
| PREPARED FOR: REED L. VICKERMAN, TRUSTEE | PROJECT NAME: RESURVEY OF LANDS | PROJECT ADDRESS: 6581 LAKE ROAD MADISON, OHIO |
| | PROJECT LOCATION: LAKE COUNTY, OHIO | JOB NUMBER: 6319 |

FOR INQUIRIES CONCERNING THIS SURVEY CONTACT:
CSS CRABBS' SURVEYING SERVICE
P.O. BOX 908
PAINESVILLE, OHIO 44077
1-800-488-3968

| |
|-----------------|
| CHK: T. STOCKER |
| DRN: S. LOVEJOY |
| REV: |
| PAGE 1 OF 1 |

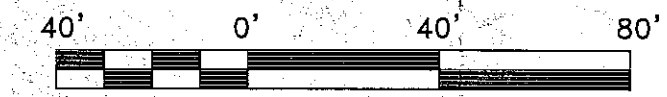

SCALE: 1" = 40'
SURVEY: OCTOBER 22, 2015
MAP: OCTOBER 22, 2015
REVISED: OCTOBER 27, 2015