

LOT SPLITS OF PP# 01B-113-C-00-022-0 MEADOWS AVENUE

BEING PART OF LOT 1, TRACT 3 IN MADISON TOWNSHIP
COUNTY OF LAKE - STATE OF OHIO

GRAPHIC SCALE



(IN FEET)
1 inch = 80 ft.

GLENN L. GNAGY, TRUSTEE
PP#01B-113-C-00-022-0
VOL. 397, PAGE 371
DOC. No. 2006R033654

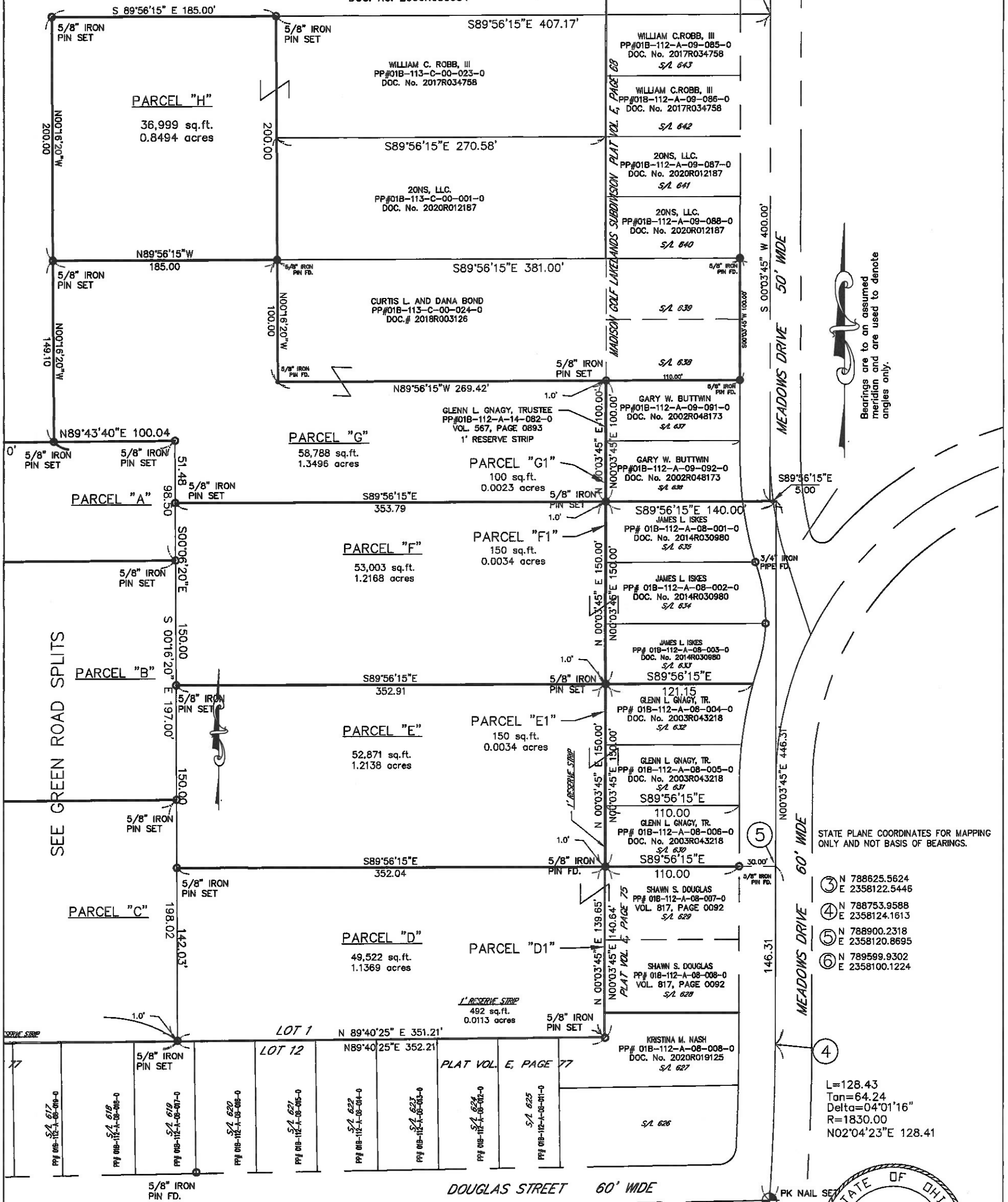

Bearings are to an assumed meridian and are used to denote angles only.

STATE PLANE COORDINATES FOR MAPPING ONLY AND NOT BASIS OF BEARINGS.

- ③ N 788625.5624
E 2358122.5446
- ④ N 788753.9588
E 2358124.1613
- ⑤ N 788900.2318
E 2358120.8695
- ⑥ N 789599.9302
E 2358100.1224

L=128.43
Tan=64.24
Delta=04°01'16"
R=1830.00
N02°04'23"E 128.41



DAVID RAPP SERVICES
dave@usaeq.com
(440) 983-1607 41050

DISTANCES ARE GIVEN IN FEET AND DECIMAL PARTS THEREOF UNLESS OTHERWISE NOTED. SURVEYED JULY, 2021
THIS PLAT WAS PREPARED UNDER MY SUPERVISION AND IS CORRECT TO THE BEST OF MY KNOWLEDGE AND BELIEF AND IN ACCORDANCE WITH THE PROVISIONS OF CHAPTER 4733-37 OF THE OHIO ADMINISTRATIVE CODE.

David A. Rapp 8/02/21
DAVID A. RAPP P.S. No. 7597

ALL IRON PINS SET ARE 5/8" (30" OF LENGTH) AND ARE IDENTIFIED BY A PLASTIC CAP BEARING THE IMPRINT "7597". ALL PIPES FD. ARE INSIDE DIMENSIONS.

SOURCES:
DEEDS AND PLATS AS NOTED