

SHORE DRIVE 50'

3/4" IRON PIN IN CONCRETE FOUND 25.00'

GREEN ROAD

TWEED LANE 40'

3/4" IRON PIN IN CONCRETE FOUND 25.00'

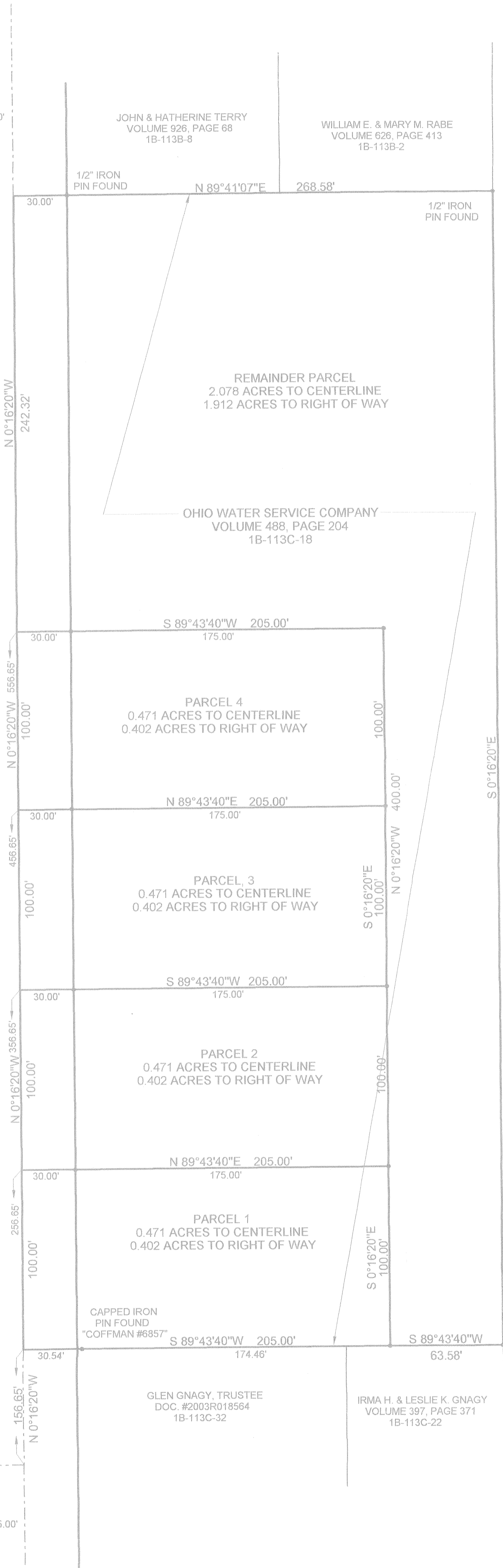

MAP OF SURVEY FOR GLEN GNAGY

KNOWN AS BEING PART OF LOT 1 TRACT 3 IN RANGE 6, TOWNSHIP 12 OF THE CONNECTICUT WESTERN RESERVE

TOWNSHIP OF MADISON COUNTY OF LAKE - STATE OF OHIO

DANIEL M. & CHARLENE J. PULIT VOLUME 136, PAGE 113 1B-113C-21



0 20 40 80 SCALE 1" = 40'

THIS MAP OF SURVEY REPRESENTS A TRUE FIELD SURVEY PERFORMED BY ME ON JUNE 29, 2004. IRON PINS SET ARE 5/8" X 30" REBAR CAPPED " BENCHMARK #7094". BEARINGS SHOWN HEREON ARE TO AN ASSUMED MERIDIAN AND ARE USED TO DENOTE ANGLES ONLY. DISTANCES ARE EXPRESSED IN FEET AND DECIMAL PARTS THEREOF IN ACCORDANCE WITH OHIO ADMINISTRATIVE CODE 4733-37.

James A. Ziemba 6-30-2004 JAMES A. ZIEMBA PROFESSIONAL SURVEYOR #7094

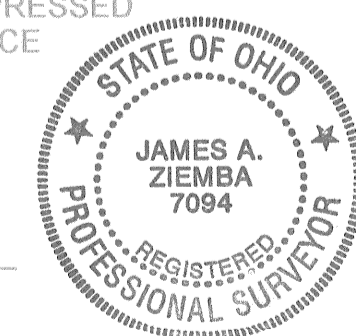

BENCHMARK SURVEY COMPANY 5964 SOUTH RIDGE ROAD MADISON, OHIO 44057 1-440-428-8599 JUNE 29, 2004