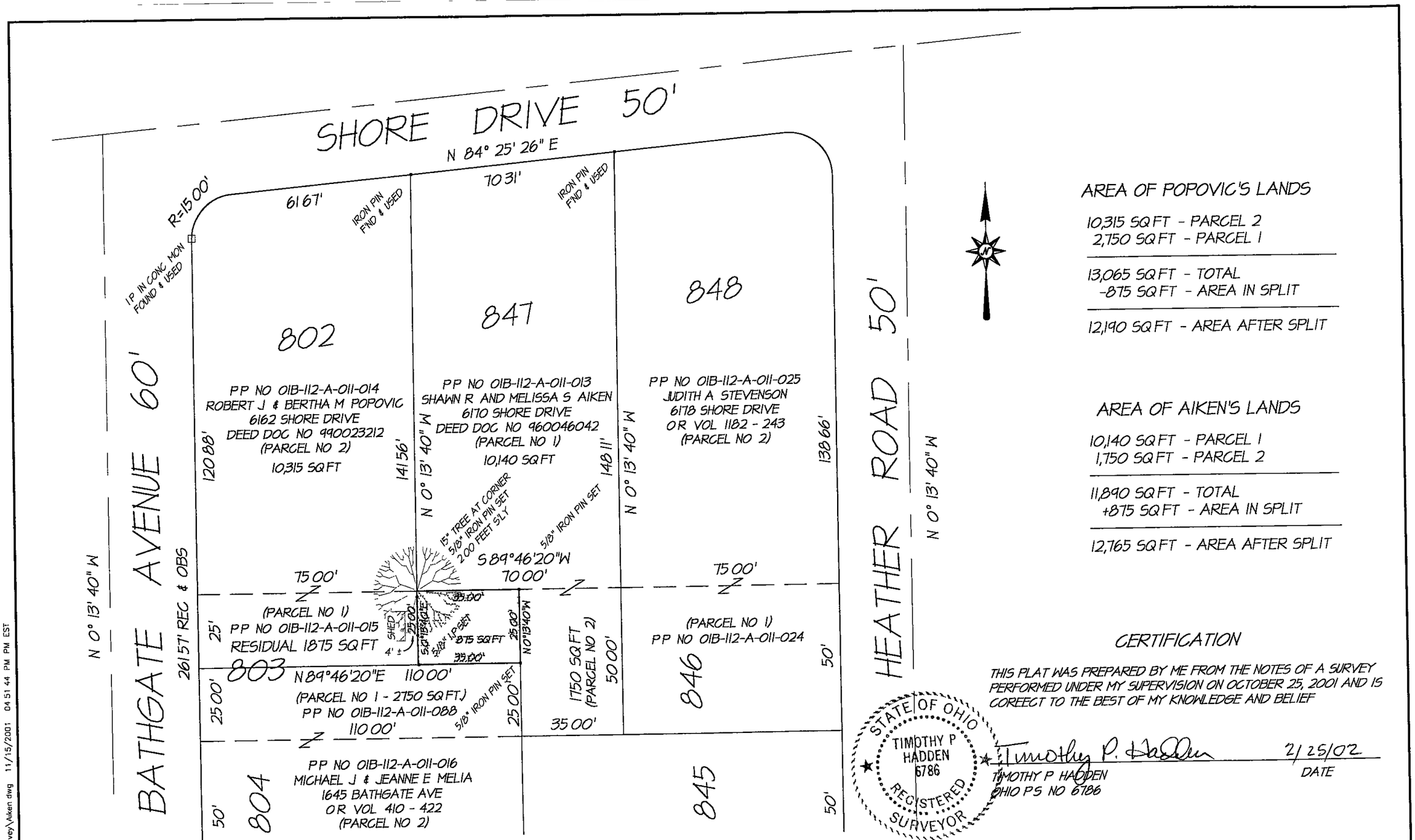

AREA OF POPOVIC'S LANDS

10,315 SQ FT - PARCEL 2
2,750 SQ FT - PARCEL 1

13,065 SQ FT - TOTAL
-875 SQ FT - AREA IN SPLIT

12,190 SQ FT - AREA AFTER SPLIT

AREA OF AIKEN'S LANDS

10,140 SQ FT - PARCEL 1
1,750 SQ FT - PARCEL 2

11,890 SQ FT - TOTAL
+875 SQ FT - AREA IN SPLIT

12,765 SQ FT - AREA AFTER SPLIT

CERTIFICATION

THIS PLAT WAS PREPARED BY ME FROM THE NOTES OF A SURVEY PERFORMED UNDER MY SUPERVISION ON OCTOBER 25, 2001 AND IS COREECT TO THE BEST OF MY KNOWLEDGE AND BELIEF

STATE OF OHIO
TIMOTHY P HADDEN
6786
REGISTERED SURVEYOR

Timothy P. Hadden — 2/25/02

TIMOTHY P HADDEN
OHIO PS NO 6786

DATE

CT Consultants
Engineers • Architects • Planners
35000 Kaiser Court • Willoughby, Ohio 44094
440 951 9000 • www ctconsultants com

REV NO	DESCRIPTION	DATE	BY	CH K'D

DATE 10/25/2001
DRAWN BY: TPH
CHECKED BY:
APPROVED BY: RJB
F B No. 1165 PG 54

PLAT OF PROPOSED SPLIT
OF PP NO 01B-112-A-011-015
FOR
SHAWN R & MELISSA S AIKEN
BEING PART OF SUBLOT NO 803
MADISON GOLF LAKELANDS
MADISON TOWNSHIP - LAKE CO - OHIO

SCALE
HOR 1 30
VERT
CONTRACT No
01999-Z
SHEET NO 1 OF 1

H:\2001\ShownAiken\Survey\Aiken dwg 11/15/2001 04 51 44 PM PM EST