

MAP OF SURVEY  
FOR  
NORMAN & VIRGINIA TUURI

KNOWN AS BEING PART OF LOT 1, TRACT 3 IN RANGE 6  
TOWNSHIP 12 OF THE CONNECTICUT WESTERN RESERVE  
AND BEING SUBLOTS 748, 749, & 750 IN THE MADISON  
GOLF LAKELANDS SUBDIVISION AS RECORDED IN VOLUME E  
PAGE 68 OF THE LAKE COUNTY PLAT RECORDS  
TOWNSHIP OF MADISON  
COUNTY OF LAKE - STATE OF OHIO

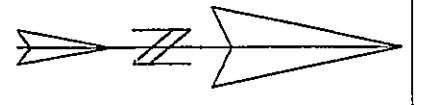
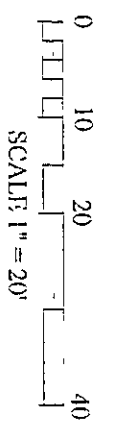
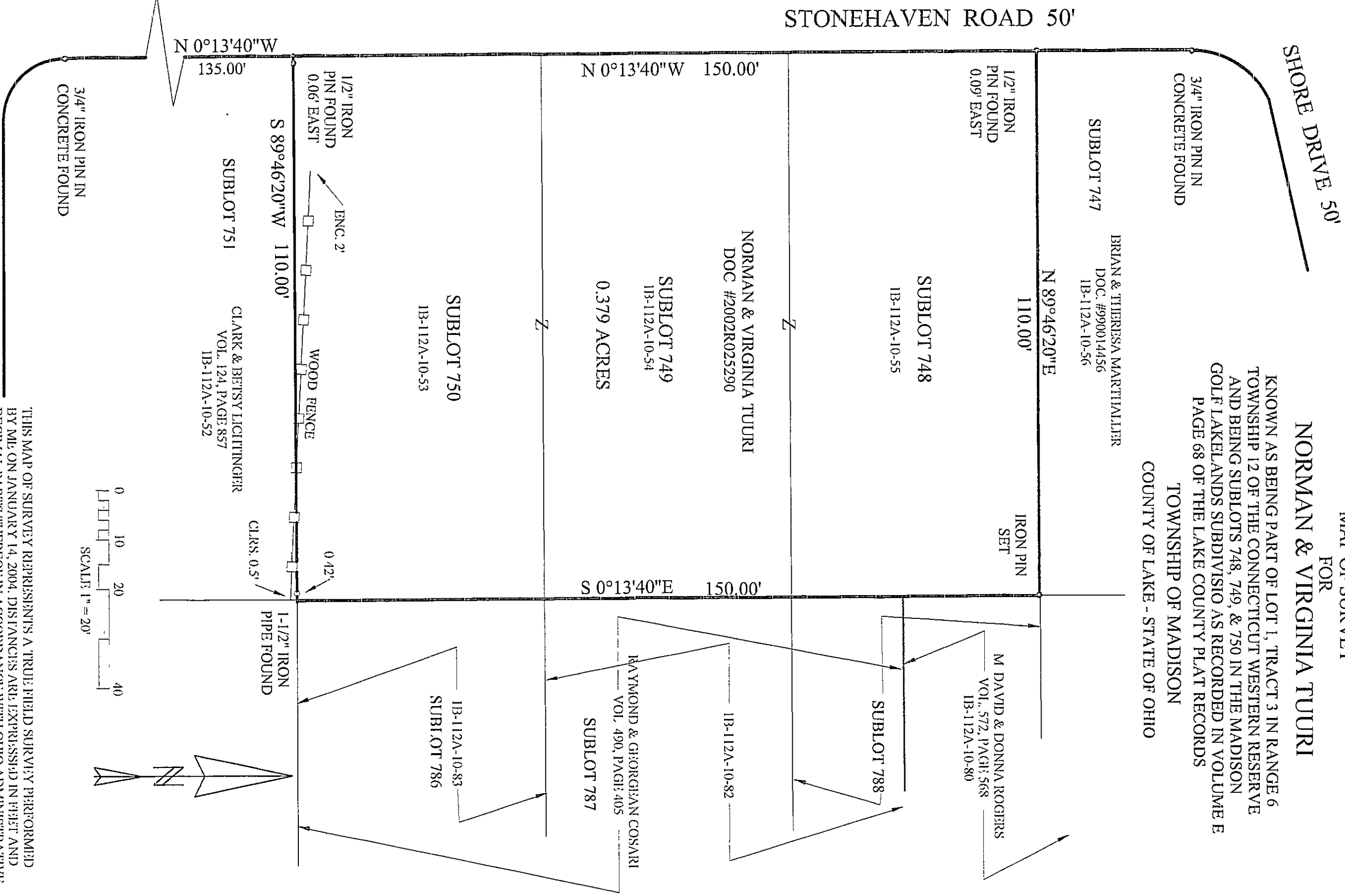

THIS MAP OF SURVEY REPRESENTS A TRUE FIELD SURVEY PERFORMED BY ME ON JANUARY 14, 2004. DISCREPANCIES ARE EXPRESSED IN FEET AND DECIMAL PARTS THEREOF IN ACCORDANCE WITH OHIO ADMINISTRATIVE CODE 4733-37. IRON PINS SET ARE 5/8" X 30" REBAR CAPPED "BENCHMARK #7094" BEARINGS SHOWN HEREON ARE TAKEN FROM THE MADISON GOLF LAKELANDS SUBDIVISION AND ARE USED TO DENOTE ANGLES ONLY.

LITTLE GREEN LANE 25'

3/4" IRON PIN IN  
CONCRETE FOUND

N 0°13'40"W  
135.00'

SUBLOT 751

CLARK & BETSY LICHTINGER  
VOL. 124, PAGE 857  
1B-112A-10-52

1-1/2" IRON  
PIPE FOUND

CLRS. 0.5'

0.42'

WOOD FENCE

ENC. 2'

1/2" IRON  
PIN FOUND  
0.06' EAST

S 89°46'20"W 110.00'

SUBLOT 750  
1B-112A-10-53

N 0°13'40"W 150.00'

NORMAN & VIRGINIA TUURI  
DOC #2002R025290

SUBLOT 749  
1B-112A-10-54  
0.379 ACRES

S 0°13'40"E 150.00'

1/2" IRON  
PIN FOUND  
0.09' EAST

SUBLOT 748  
1B-112A-10-55

IRON PIN  
SET

N 89°46'20"E  
110.00'

BRIAN & THERESA MARTHALLER  
DOC. #990014456  
1B-112A-10-56

M DAVID & DONNA ROGERS  
VOL. 572, PAGE 568  
1B-112A-10-80

SUBLOT 788

RAYMOND & GEORGIAN COSARI  
VOL. 490, PAGE 405

SUBLOT 787

SUBLOT 786  
1B-112A-10-83

BENCHMARK SURVEY COMPANY  
5964 SOUTH RIDGE ROAD  
MADISON, OHIO 44057  
1-440-428-8599

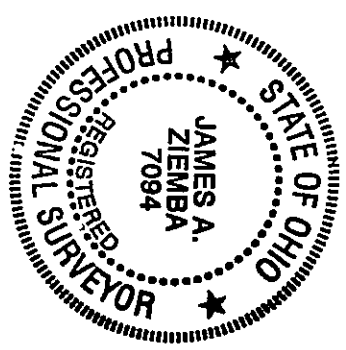

*James A. Ziemba*  
JAMES A. ZIEMBA PROFESSIONAL SURVEYOR #7094  
1-24-2004