

GLEN L. GNAGY, TRUSTEE
VOL. 567, PAGE 893
1B-112A-14-82

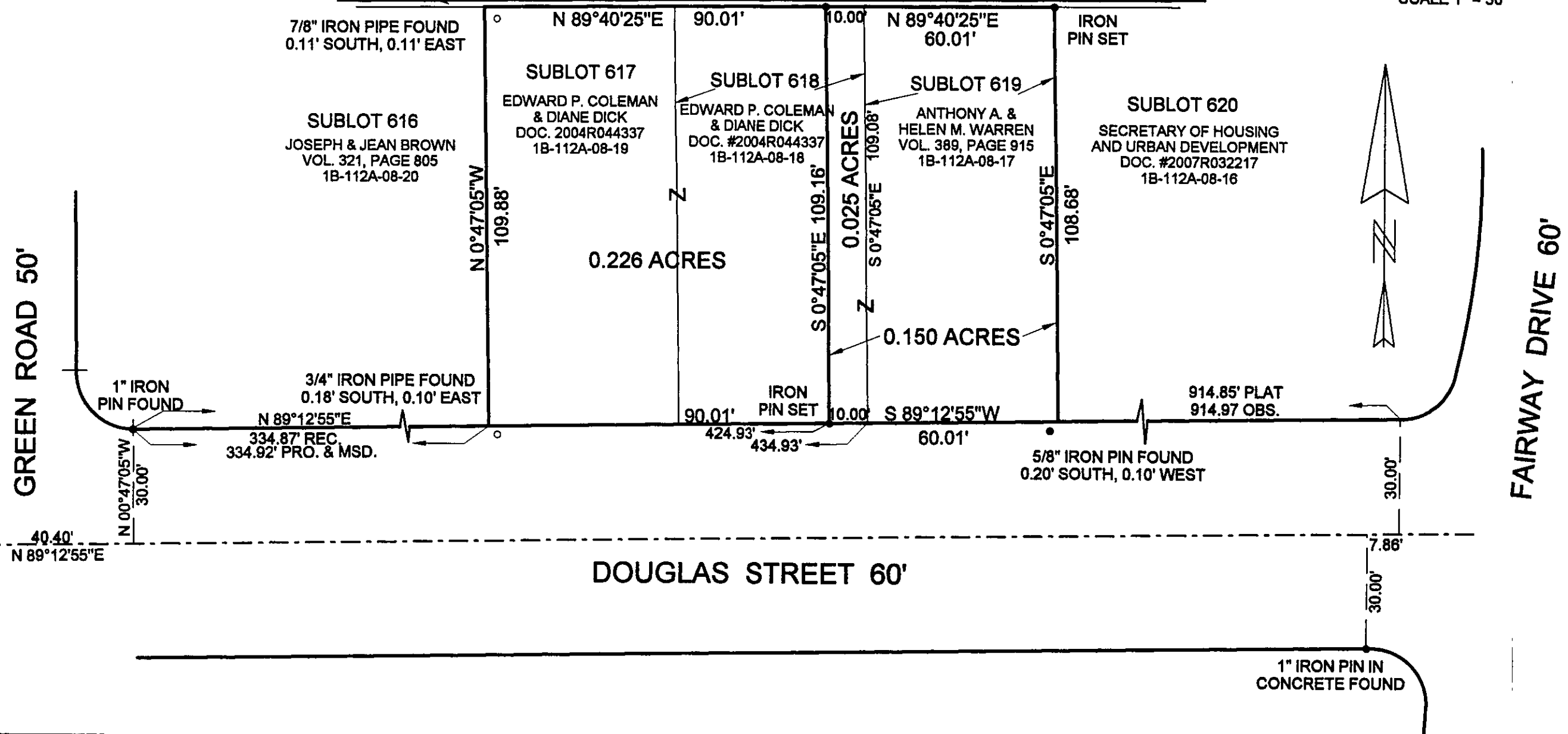
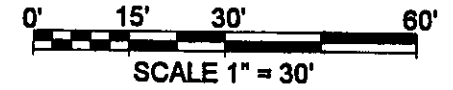

MAP OF SURVEY
FOR

ANTHONY A. WARREN

KNOWN AS BEING SUBLOTS 617, 618, & 619 IN
THE MADISON GOLF LAKELANDS SUBDIVISION
RECORDED IN VOLUME E, PAGE 88

TOWNSHIP OF MADISON
COUNTY OF LAKE - STATE OF OHIO

PERTINENT DOCUMENTS USED:

DEED OF RECORD FOR SURVEYED PARCEL
AND ADJOINING DEED OF RECORD.

MADISON GOLF LAKELANDS SUBDIVISION
RECORDED IN VOLUME E, PAGE 88

THIS MAP OF SURVEY REPRESENTS A TRUE FIELD SURVEY
PERFORMED BY ME ON JANUARY 30, 2008. IRON PINS SET
ARE 5/8" X 30" REBAR CAPPED "BENCHMARK #7094".
BEARINGS SHOWN HEREON ARE TO AN ASSUMED MERIDIAN
AND ARE USED TO DENOTE ANGLES ONLY. DISTANCES ARE
EXPRESSED IN FEET AND DECIMAL PARTS THEREOF IN
ACCORDANCE WITH OHIO ADMINISTRATIVE CODE 4733-37.

James A. Ziemba
JAMES A. ZIEMBA, PROFESSIONAL SURVEYOR #7094

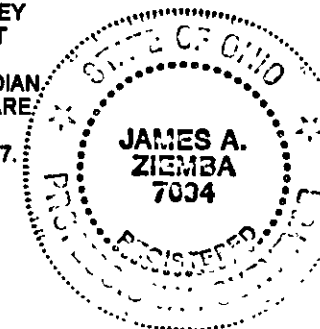

BENCHMARK SURVEY COMPANY
5964 SOUTH RIDGE ROAD
MADISON, OHIO 44057
1-440-428-8599
JANUARY 30, 2008