

# RESURVEY OF LANDS

ALL THAT CERTAIN LANDS SITUATE IN A PORTION SUBLOTS 112 AND 113, AS ILLUSTRATED IN THE MADISON GOLF LAKELANDS SUBDIVISION, RECORDED IN PLAT VOLUME E, PAGE 68, IN LOT 17, TRACT 4, MADISON TOWNSHIP, TOWNSHIP NUMBER 12 NORTH, RANGE VI WEST, IN THE CONNECTICUT WESTERN RESERVE SURVEY, COUNTY OF LAKE, STATE OF OHIO. A RESURVEY OF THE LANDS TO CHARLOTTE A. TILLIS, AS RECORDED IN DOCUMENT NUMBER 2004R014579 (PPN 01-B-112-A-03-067-0) IN THE OFFICE OF THE COUNTY RECORDER.

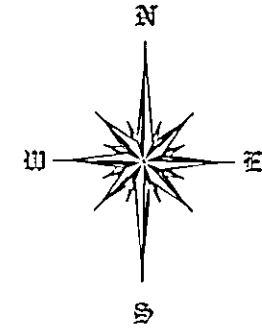

BASIS OF BEARINGS ARE TO AN ASSUMED MERIDIAN ALONG THE CENTERLINE OF ABERDEEN ROAD NORTH 00°-16'-20" WEST

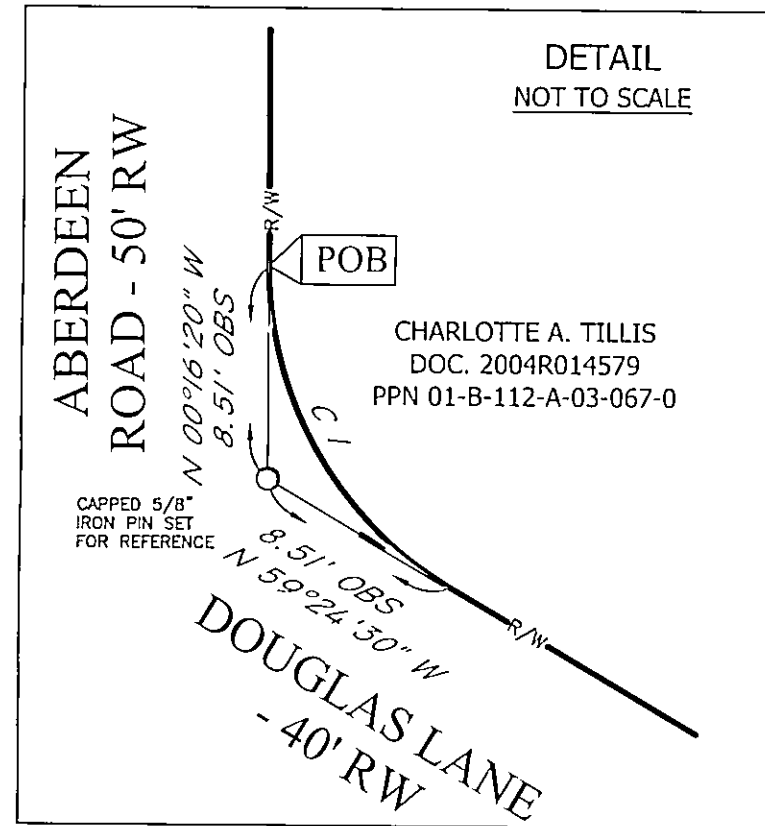
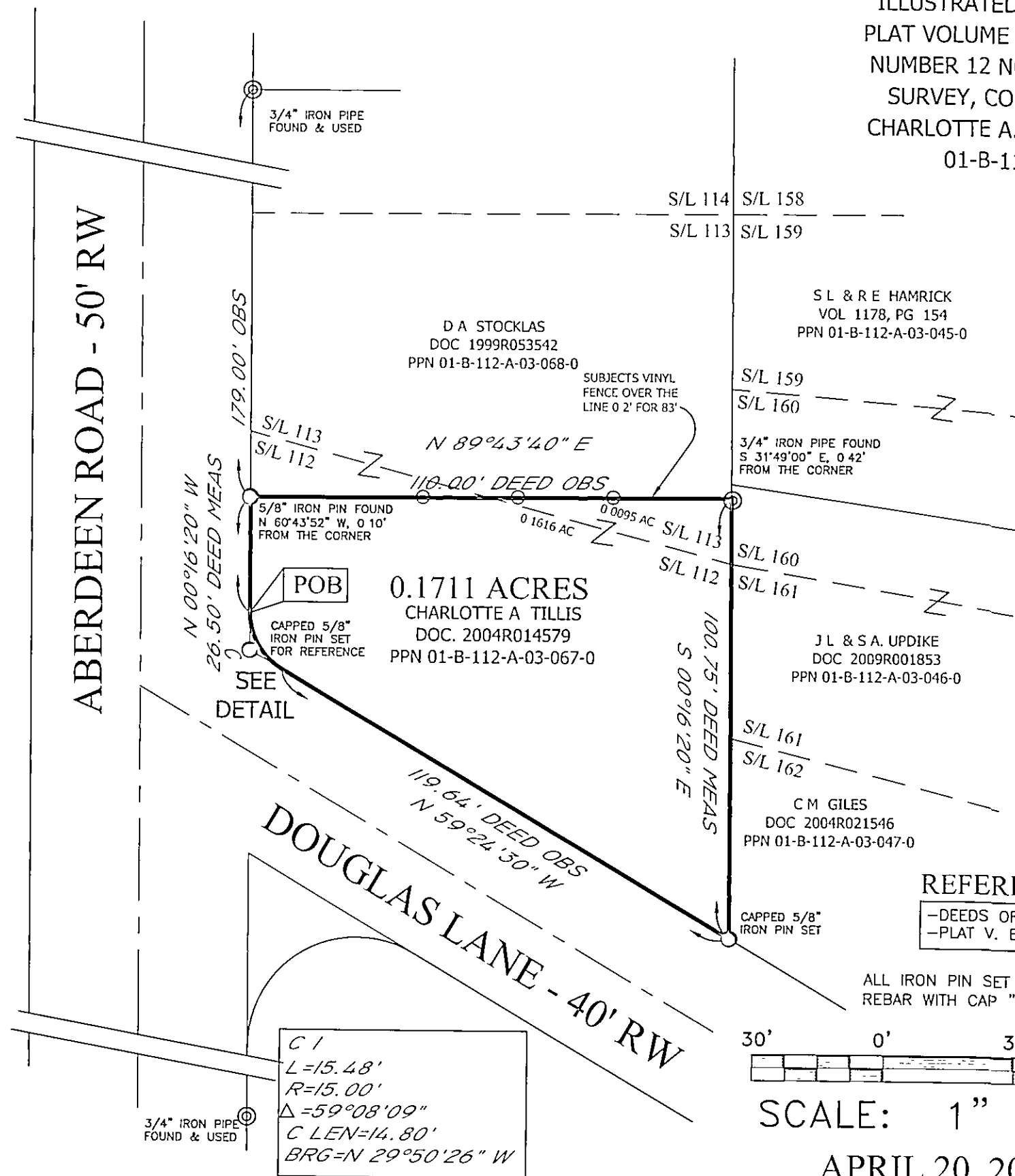

### LEGEND

○	5/8" IRON PIN FOUND/SET
⊙	IRON PIPE
□	STONE MONUMENT
⊗	MONUMENT BOX
⊕	P.K. NAIL FOUND/SET
○	DRILL HOLE FOUND
CALC	CALCULATED
MEAS	MEASURED
OBS	OBSERVED
DEED	DEED RECITED
PLAT	PLAT RECITED

THIS SURVEY WAS PERFORMED TO AN ACCURACY AS SET FORTH IN THE 2003 OHIO ADMINISTRATIVE CODE 4733-37.

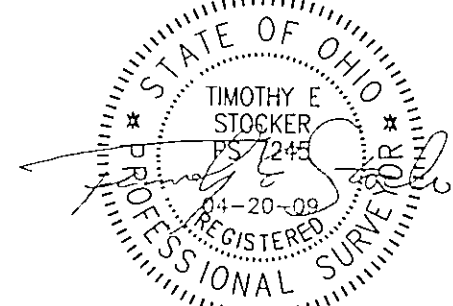

TIMOTHY E. STOCKER, P.S. 7245

PREPARED FOR: - CHARLOTTE A. TILLIS -	PROJECT NAME: RESURVEY OF LANDS	PROJECT ADDRESS: 1879 ABERDEEN RD MADISON, OH
	PROJECT LOCATION: LAKE COUNTY, OHIO	JOB NUMBER: 4705
FOR INQUIRIES CONCERNING THIS SURVEY CONTACT: <b>CSS</b> CRABBS' SURVEYING SERVICE P.O. BOX 908 PAINESVILLE, OHIO 44077 1-800-488-3968		CHK: T. STOCKER DRN: S LOVEJOY REV:
		PAGE 1 OF 1

