

1B-112A-1-41

SURVEY FOR JOHN R & SANDRA R JAMES  
KNOWN AS SUBLOTS 419, 420, & 421  
IN THE H A STAHL PROPERTIES COMPANY'S  
MADISON GOLF LAKELANDS SUBDIVISION  
PART OF ORIGINAL LOT 17, TRACT 4 & PART  
OF LOTS NUMBERS 1, 2, 11, & 12 IN TRACT 3,  
AS SHOWN BY THE RECORDED PLAT IN VOLUME E  
OF MAPS, PAGE 68 OF LAKE COUNTY RECORDS  
LAKE COUNTY, OHIO



All bearings are to an assumed meridian and indicate angles only

SCALE 1"=20'  
0 20

BENJAMIN DRIVE 50'

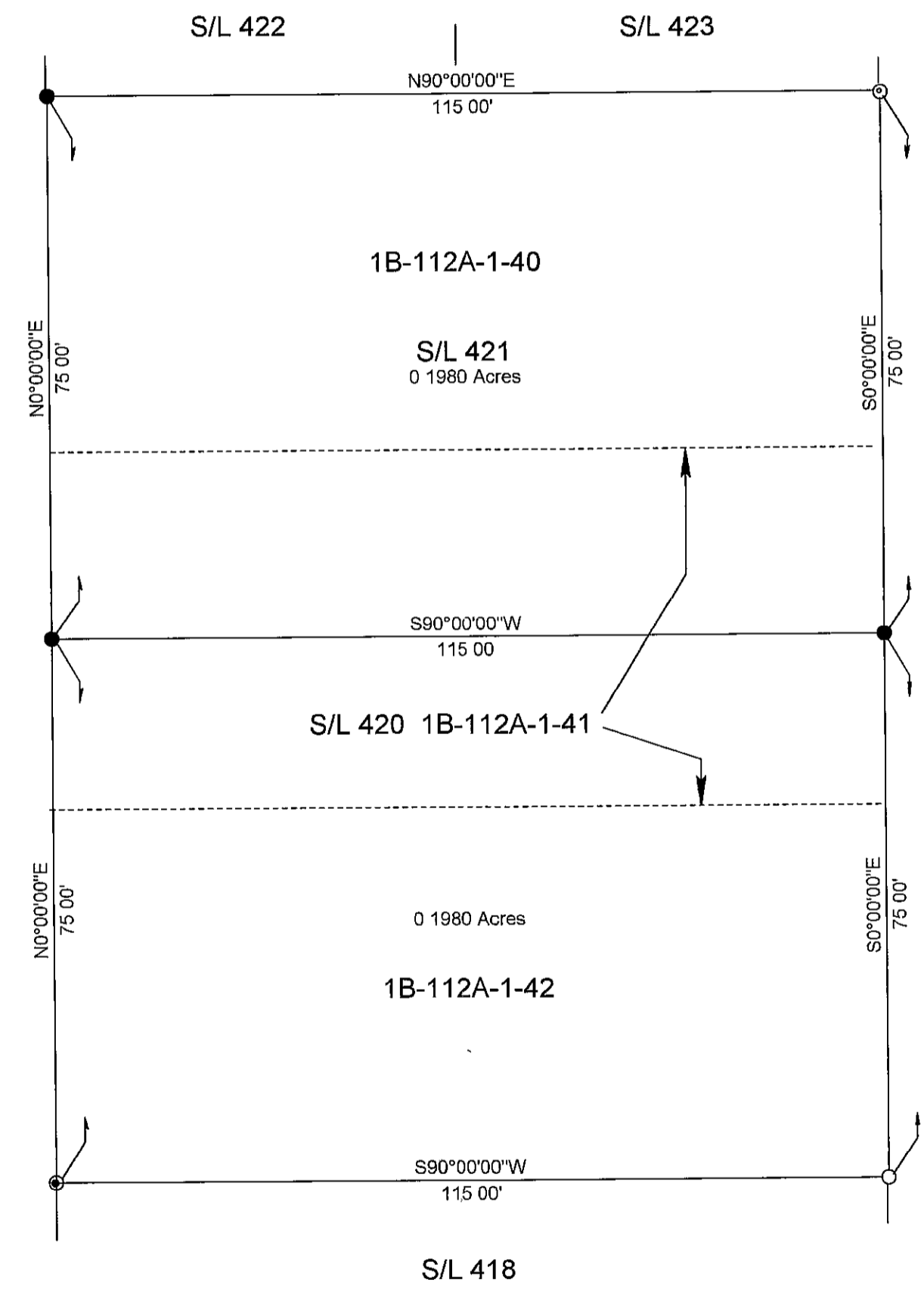

SUBLOTS 419 & 420 RECORDED  
IN DOCUMENT NO 960034200

NO PLAT REQUIRED  
LOT LINE ADJUSTMENT  
Approved by *[Signature]*  
Lake County Planning Commission  
Log No 1195-MA Date 2 27 01

ZONED R-2



I hereby certify that I have surveyed this parcel and that the same is true and correct. This parcel was surveyed in accordance with the provisions of Chapter 4733-37 of the Ohio Administrative Code

*[Signature]*  
Jerry Slay, P.E P S  
Ohio Surveyor Number 5298

LEGEND

⊕	1/2" IRON PIN FOUND
●	5/8" X 30" CAPPED IRON PIN SET
○	5/8" IRON PIN FOUND
⊙	3/4" IRON PIPE FOUND

JERRY SLAY, PE PS 335 CENTER STREET ASHTABULA, OH 44004 PH 440-993-7205 FAX 440-992-9801 EMAIL surveyor@ncp.net		
Filename	C:\PROGRAM FILES\TPCW\JAMES BENJAMIN DRIVE TRV	
Scale	Date	Drawn By
1"=20 Feet	9-20-2001	WAS
Job	Revision	Sheet
JAMES BEN DR	1/1	1/1