

**SUBDIVISION OF LAND
& ADDITION TO PROPERTY**

FOR

DOUGLAS MONTGOMERY

LOT 9 TRACT 3 - MADISON TWP
LAKE COUNTY - OHIO



SCALE 1 In. = 40 ft.

ACERAGE SUMMARY

0.8202 ACRES PARCEL NO 1, MONTGOMERY(200130022)
1.2964 ACRES PARCEL NO 2, MONTGOMERY(200130022)
2.1165 ACRES TOTAL MONTGOMERY(200130022) PARCEL
3.9189 ACRES PARCEL NO 2, MONTGOMERY(200130022)
& MONTGOMERY(960046000) PARCEL COMBINED

LEGEND

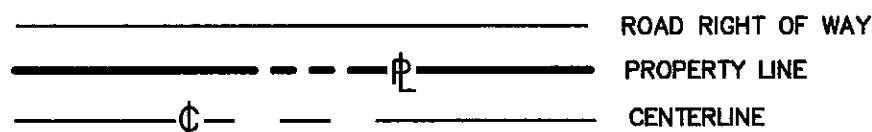

○ 1/2" DIA IRON REBAR SET 30" LONG
(CAPPED "PETER 6420")

● IRON PIN FOUND - 5/8 IN DIA

PARCEL NO 2
D & L A MONTGOMERY
PART OF
DOC NO 200130022
1.2964 ACRES

TO BE COMBINED WITH
2.7019 ACRE
MONTGOMERY (960046000)
PROPERTY

15 OCTOBER, 2001
REV. 11/03/01

Jim Peter Land Survey
4759 Crosby-Cook Road
Rome, Ohio 44085
(440) 294-2187

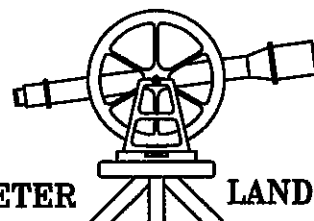

JIM PETER LAND SURVEY

JOSEPH R GREEN Jr
V 1042 P 1204
Par No 01B1120000050

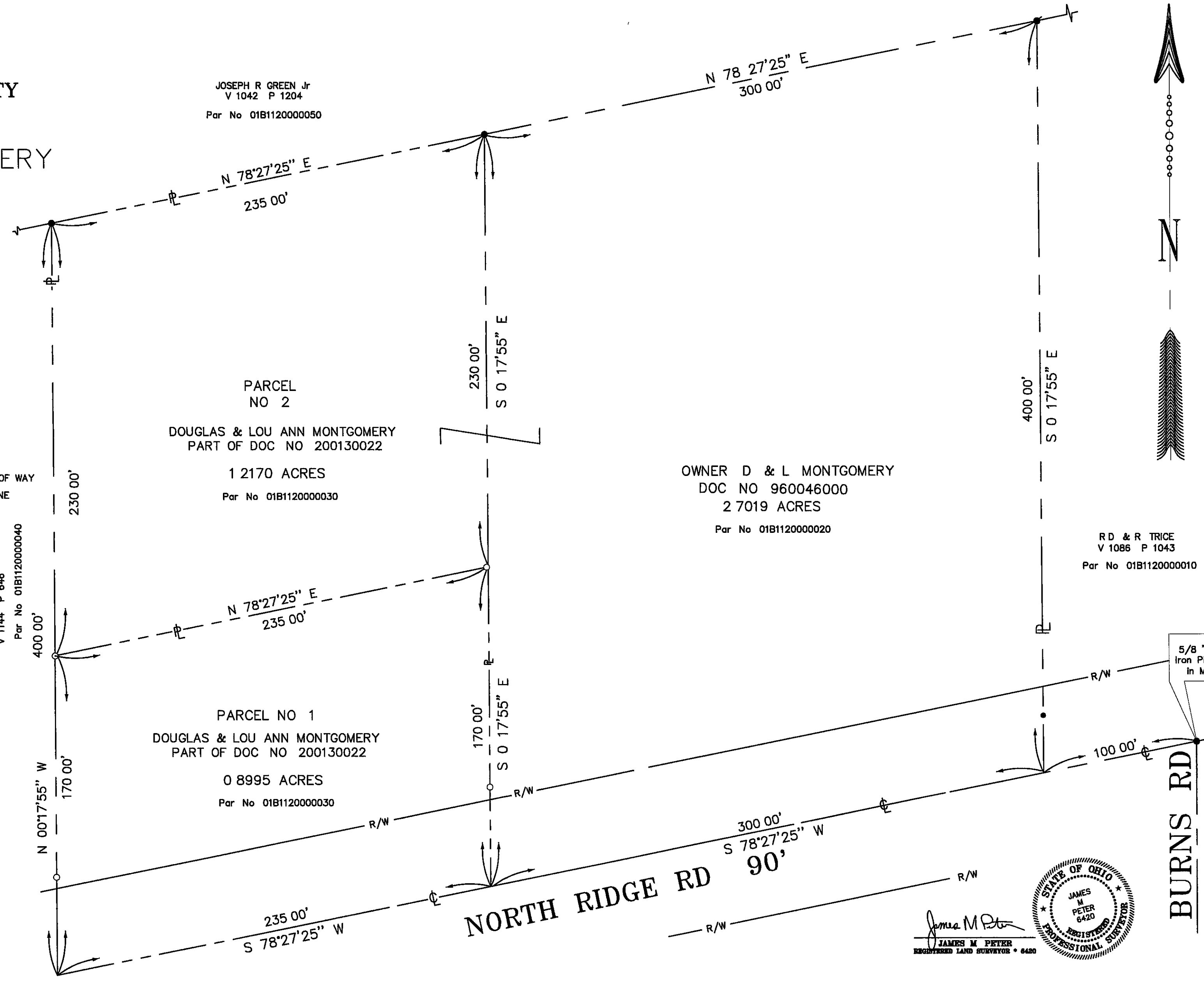

RD & R TRICE
V 1086 P 1043
Par No 01B1120000010

5/8" Dia
Iron Pin Fd
In MB

