

1B-111-25

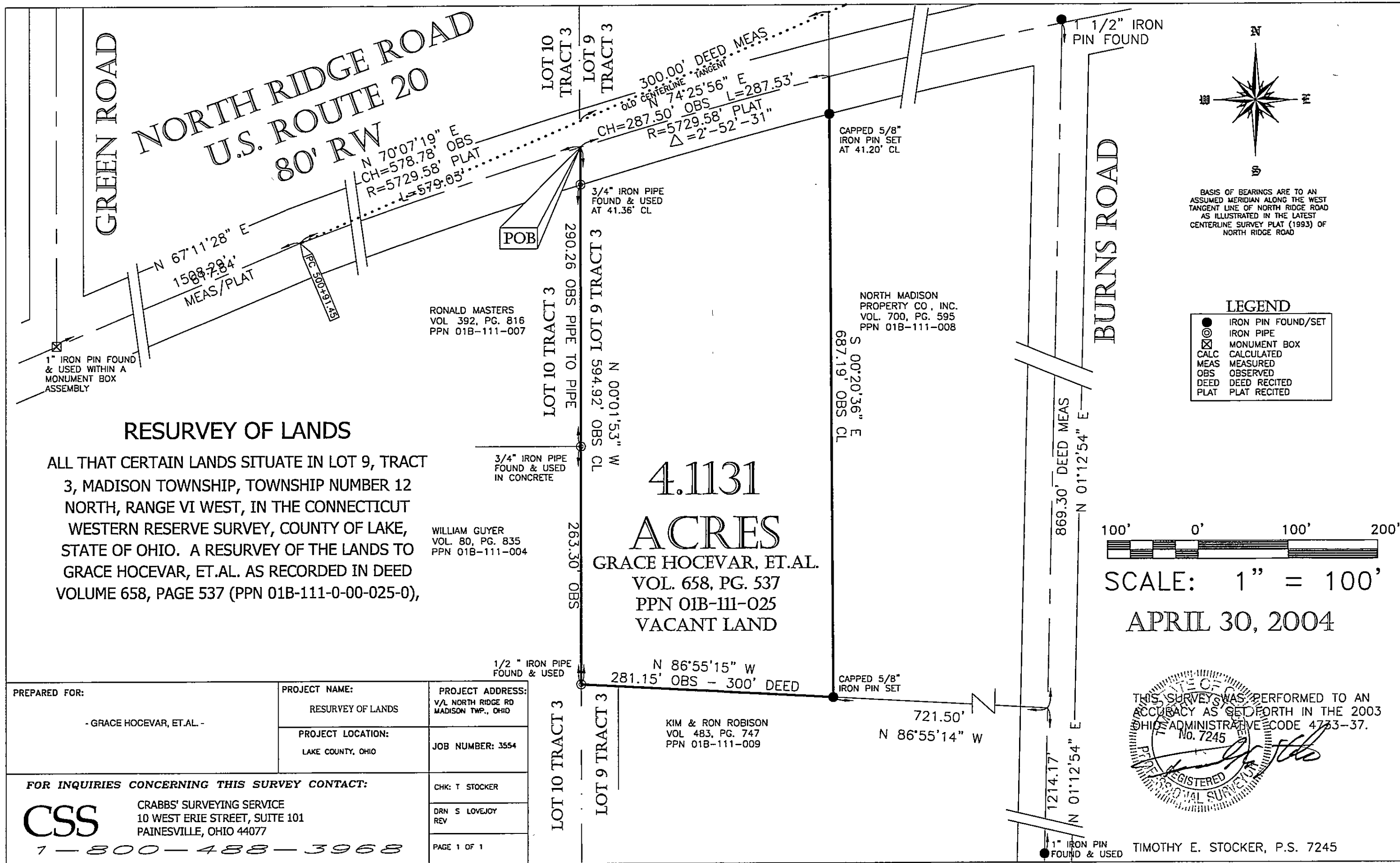
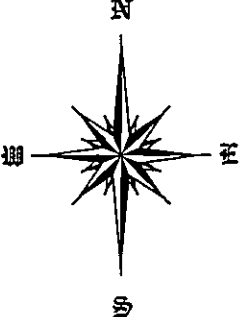

 BASIS OF BEARINGS ARE TO AN ASSUMED MERIDIAN ALONG THE WEST TANGENT LINE OF NORTH RIDGE ROAD AS ILLUSTRATED IN THE LATEST CENTERLINE SURVEY PLAT (1993) OF NORTH RIDGE ROAD

LEGEND

●	IRON PIN FOUND/SET
⊙	IRON PIPE
⊠	MONUMENT BOX
CALC	CALCULATED
MEAS	MEASURED
OBS	OBSERVED
DEED	DEED RECITED
PLAT	PLAT RECITED



SCALE: 1" = 100'

APRIL 30, 2004

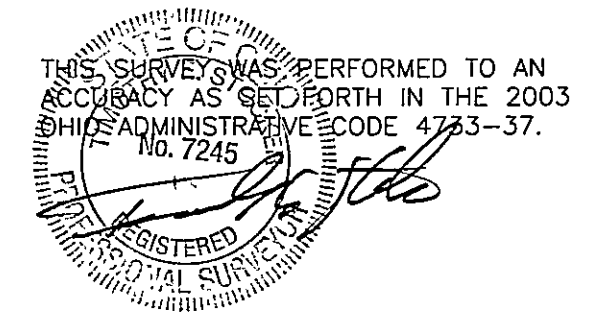

RESURVEY OF LANDS

ALL THAT CERTAIN LANDS SITUATE IN LOT 9, TRACT 3, MADISON TOWNSHIP, TOWNSHIP NUMBER 12 NORTH, RANGE VI WEST, IN THE CONNECTICUT WESTERN RESERVE SURVEY, COUNTY OF LAKE, STATE OF OHIO. A RESURVEY OF THE LANDS TO GRACE HOCEVAR, ET.AL. AS RECORDED IN DEED VOLUME 658, PAGE 537 (PPN 01B-111-0-00-025-0),

4.1131 ACRES
 GRACE HOCEVAR, ET.AL.
 VOL. 658, PG. 537
 PPN 01B-111-025
 VACANT LAND

PREPARED FOR: - GRACE HOCEVAR, ET.AL. -	PROJECT NAME: RESURVEY OF LANDS	PROJECT ADDRESS: V/L NORTH RIDGE RD MADISON TWP., OHIO
	PROJECT LOCATION: LAKE COUNTY, OHIO	JOB NUMBER: 3554
FOR INQUIRIES CONCERNING THIS SURVEY CONTACT: CSS CRABBS' SURVEYING SERVICE 10 WEST ERIE STREET, SUITE 101 PAINESVILLE, OHIO 44077 1-800-488-3968		CHK: T STOCKER DRN S LOVEJOY REV PAGE 1 OF 1