

MAP OF SURVEY  
FOR  
**URSULA ELLIOT**  
KNOWN AS BEING PART OF LOT 8  
TRACT 3 IN RANGE 6, TOWNSHIP 12 OF  
THE CONNECTICUT WESTERN RESERVE  
TOWNSHIP OF MADISON  
COUNTY OF LAKE - STATE OF OHIO

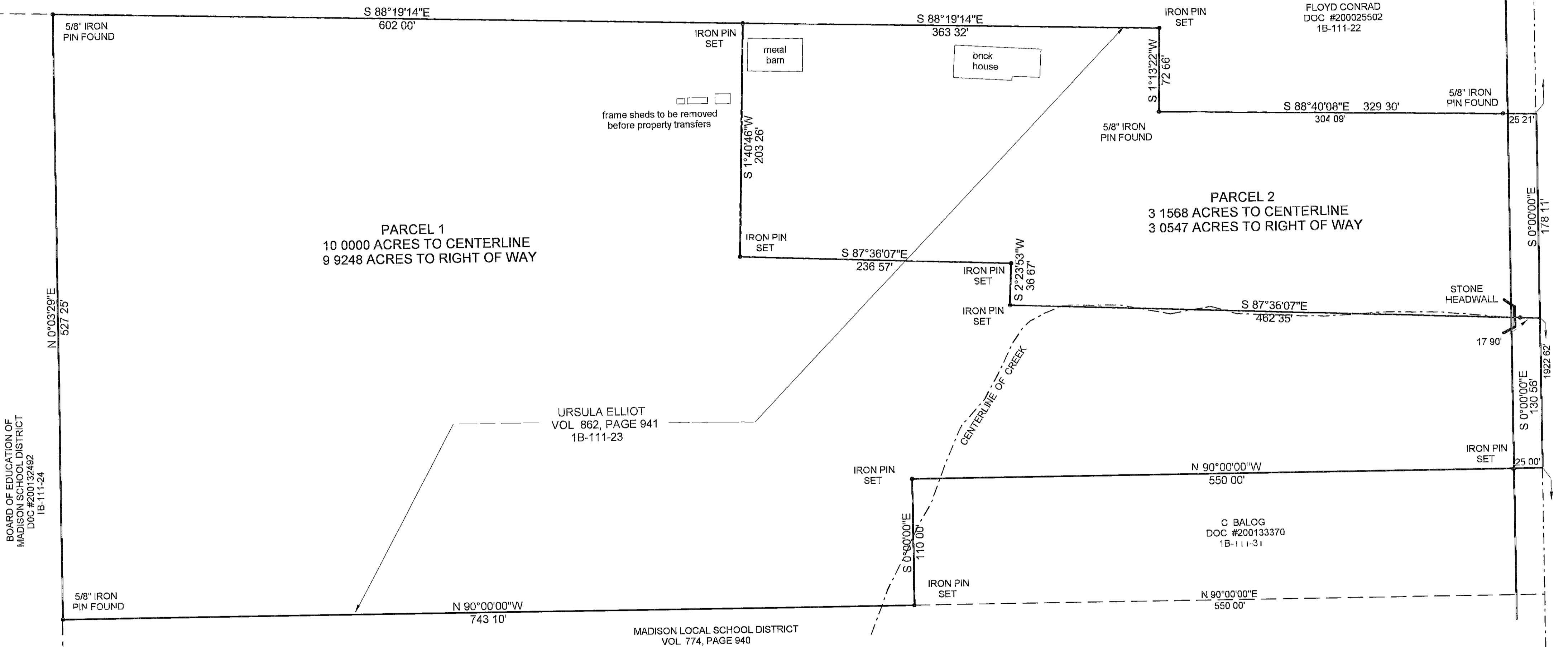

BOARD OF EDUCATION OF  
MADISON SCHOOL DISTRICT  
DOC #200132492  
1B-111-24

THIS MAP OF SURVEY REPRESENTS A TRUE FIELD SURVEY  
PERFORMED BY ME ON JUNE 19, 2003. DISTANCES ARE  
EXPRESSED IN FEET AND DECIMAL PARTS THEREOF IN  
ACCORDANCE WITH OHIO ADMINISTRATIVE CODE 4733-37.  
IRON PINS SET ARE 5/8" X 30" REBAR CAPPED " #7094 "  
BEARINGS SHOWN HERFOR ARE TO AN ASSUMED  
MERIDIAN AND ARE USED TO DENOTE ANGLES ONLY

BENCHMARK SURVEY COMPANY  
5964 SOUTH RIDGE ROAD  
MADISON, OHIO 44057-9741  
JUNE 19, 2003  
1-440-428-8599

*James A. Ziemba*  
JAMES A. ZIEMBA, PROFESSIONAL SURVEYOR #7094

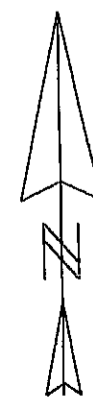
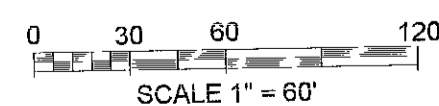
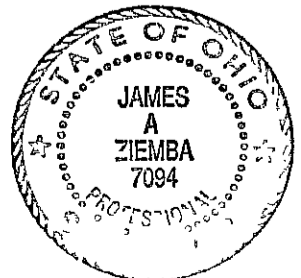

MIDDLE RIDGE ROAD 55'

BURNS ROAD 50'