

Plat of Survey Prepared for Fred Lariccia

Situated in the Township of Madison, County of Lake & State of Ohio.

Known as being part of Lot 7, Tract 3, Township 12 North,
Range 6 West, of the Connecticut Western Reserve Survey.

July 2009 Scale 1"=50'

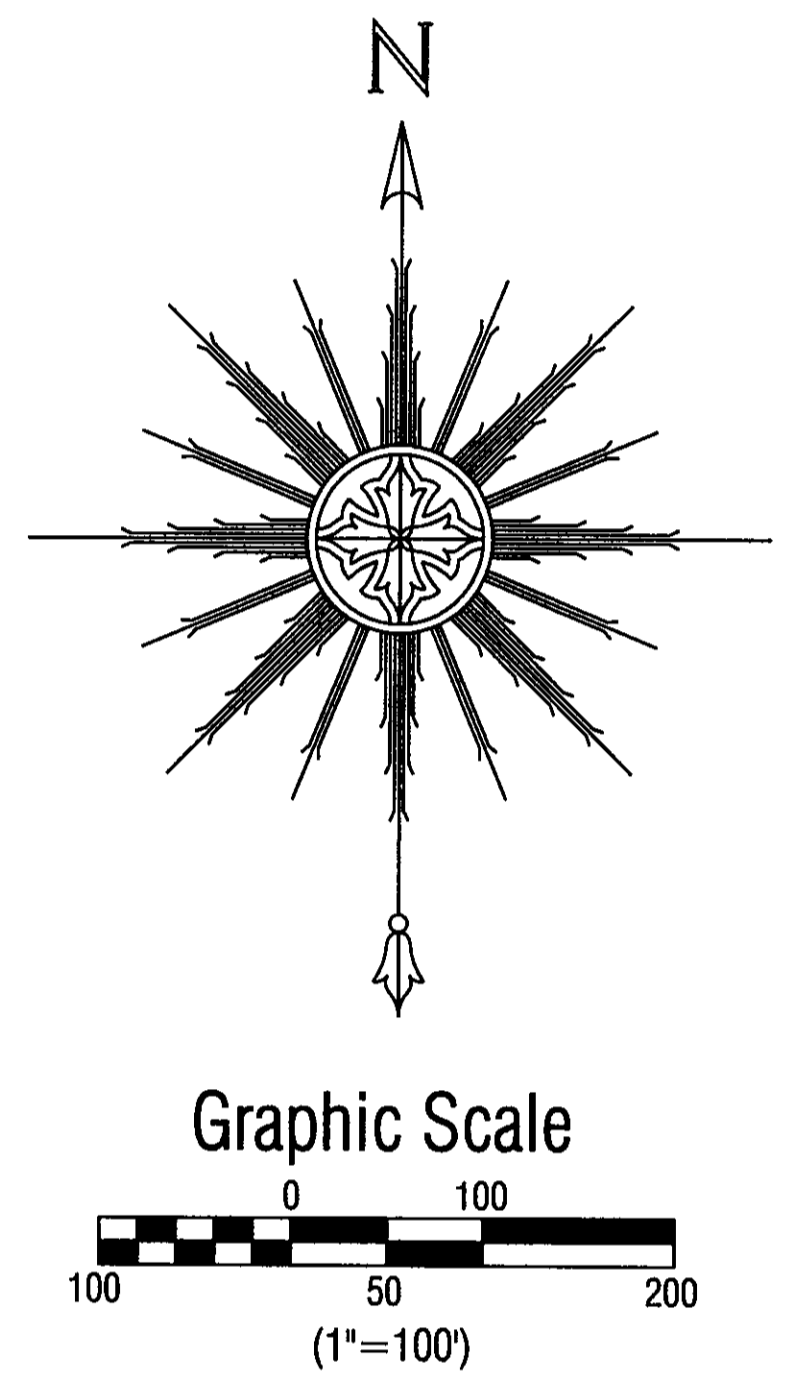
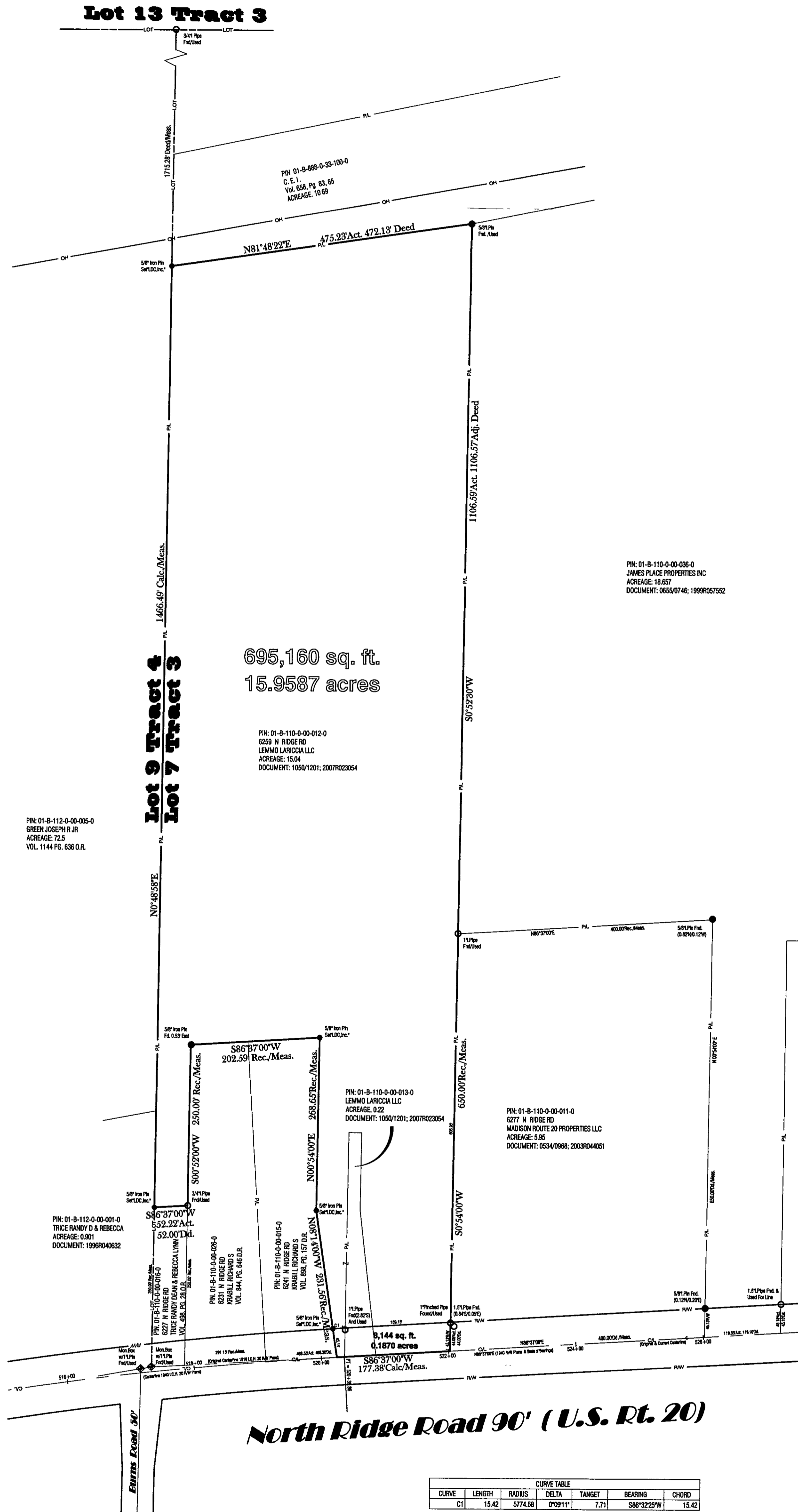

CURVE	LENGTH	RADIUS	DELTA	TANGENT	BEARING	CHORD
C1	15.42	5774.58	0°09'11"	7.71	S86°32'25"W	15.42

Certification:

I hereby certify that this plat was prepared from a field survey made under my direct supervision. Monuments were found or set as indicated. Dimensions are expressed in feet and decimal parts thereof. Bearings refer to the 1940 R/W Plans I.C.H. 20. All of which are correct to the best of my knowledge and belief. This plat was prepared in accordance with the provisions of Chapter 4733-37 of the Ohio Administrative Code. This plat was prepared without the benefit of an abstract of title and is subject to any state of facts revealed by an examination of the same.

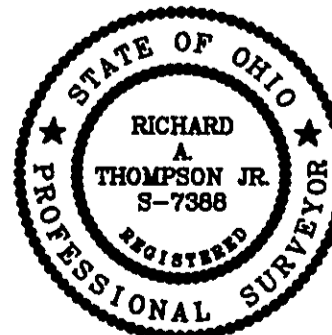

Richard A. Thompson Jr. 7.31.09
Richard A. Thompson Jr. P.S. #7388

CONTRACT NO.
STAPC1-0901

SHEET
1 OF 1

Boundary Survey
Prepared for Fred Lariccia
Madison Township - Lake County - Ohio

DATE: 7/20/09
SCALE: HOR. 1"=100'
VERT. 1"=100'
FILENAME: SURVEY
COMPUTER S:
TAB NAME: Survey

LAND DESIGN consultants
www.LDCinc.net
ENGINEERS PLANNERS SURVEYORS
9025 Osborne Drive, Mentor, Ohio 44060
TEL: (440) 255-8463 (440) 951-LAND
(440) 354-6938 FAX: (440) 255-9575

Part of Lot 7, Tract 3