

PLAT OF LOT SPLIT AND CONSOLIDATION

PART OF ORIGINAL MADISON TOWNSHIP LOT NO.1 TRACT 3
NOW IN THE TOWNSHIP OF MADISON, LAKE CNTY, OHIO
MAY, 2001
SCALE 1 INCH = 100 FEET

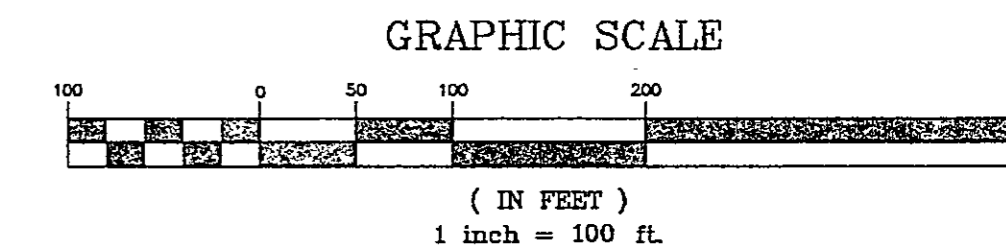

LANDS SHOWN ARE PART OF LANDS CONVEYED TO MADISON/ROUTE 20 L.L.C BY DOCUMENT NO. 990028511 OF LAKE COUNTY RECORDS, AND COMPRISE PARTS OF PERMANENT PARCELS:

- 01B-108-021
- 01B-108-023
- 01B-108A-008
- 01B-108A-009
- 01B-108A-010
- 01B-108A-011
- 01B-108C-008

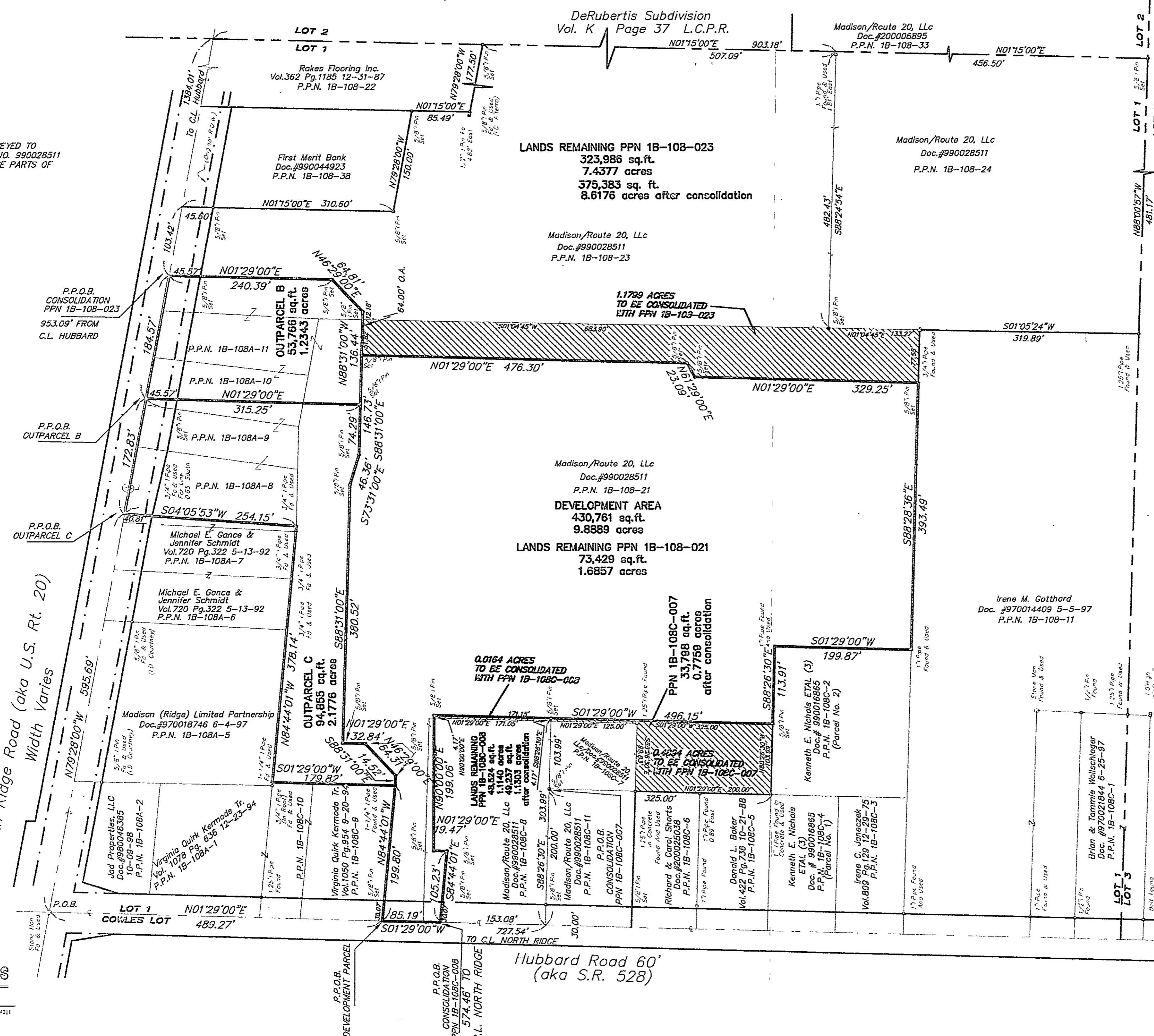

BEARINGS BASED ON THE CENTERLINE OF NORTH RIDGE ROAD NORTH 79°28'00" WEST AS SHOWN BY CONSOLIDATION PLAT RECORDED IN VOL. 31 PAGE 1 OF LAKE COUNTY PLAT RECORDS

I HEREBY CERTIFY THAT THIS PLAT WAS PREPARED FROM A FIELD SURVEY MADE UNDER MY DIRECT SUPERVISION. MONUMENTS WERE FOUND OR SET AS INDICATED. DIMENSIONS ARE EXPRESSED IN FEET AND DECIMAL PARTS THEREOF. BEARINGS REFER TO THE CENTERLINE OF NORTH RIDGE ROAD NORTH 79°28'00" WEST AS SHOWN BY CONSOLIDATION PLAT RECORDED IN VOL. 31 PAGE 1 OF LAKE COUNTY PLAT RECORDS. ALL OF WHICH ARE CORRECT TO THE BEST OF MY KNOWLEDGE AND BELIEF. THIS PLAT WAS PREPARED IN ACCORDANCE WITH THE PROVISIONS OF CHAPTER 4733-37 OF THE OHIO ADMINISTRATIVE CODE.

Richard A. Thompson, Jr. May 24, 2001
RICHARD A. THOMPSON, JR., P.S.# 7388

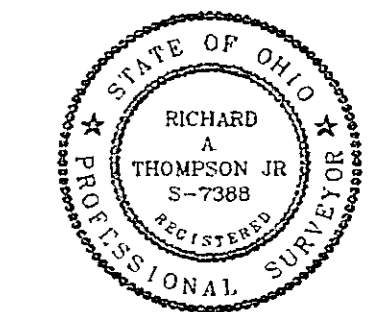

WE, THE UNDERSIGNED OWNERS OF THE LAND SHOWN ON THIS PLAT, HEREBY ASSENT TO AND ADOPT THIS PLAT OF THE SAME AND ACKNOWLEDGE THAT THE SAME WAS MADE AT OUR REQUEST.

Stevan A. Giacalone WITH HONOR MEMBER 5/24/01
MADISON ROUTE 20 L.L.C. NAME AND TITLE DATE
David J. Richards Jr.
WITNESS PRINT NAME

Vineyards of Madison, LLC
Doc. #980057154 12-11-98
P.P.N. 1B-108-28

LAND DESIGN consultants
www.LDCinc.net
ENGINEERS • PLANNERS • SURVEYORS

8585 Lee Avenue, Mentor, Ohio 44060
TEL: (440) 255-4303 FAX: (440) 255-4302
1471 Lee Industrial Park, Avon, Ohio 44011
TEL: (440) 937-5161 FAX: (440) 937-5162
LDC, Inc. dba