

LAKE ROAD 60' mon. box found (unable to open)

MAP OF SURVEY FOR

KEITH & DALENE DAVISSON
KNOWN AS BEING PART OF BOLLES LOT,
TRACT 2 IN RANGE 6, TOWNSHIP 12 OF
THE CONNECTICUT WESTERN RESERVE
TOWNSHIP OF MADISON
COUNTY OF LAKE - STATE OF OHIO

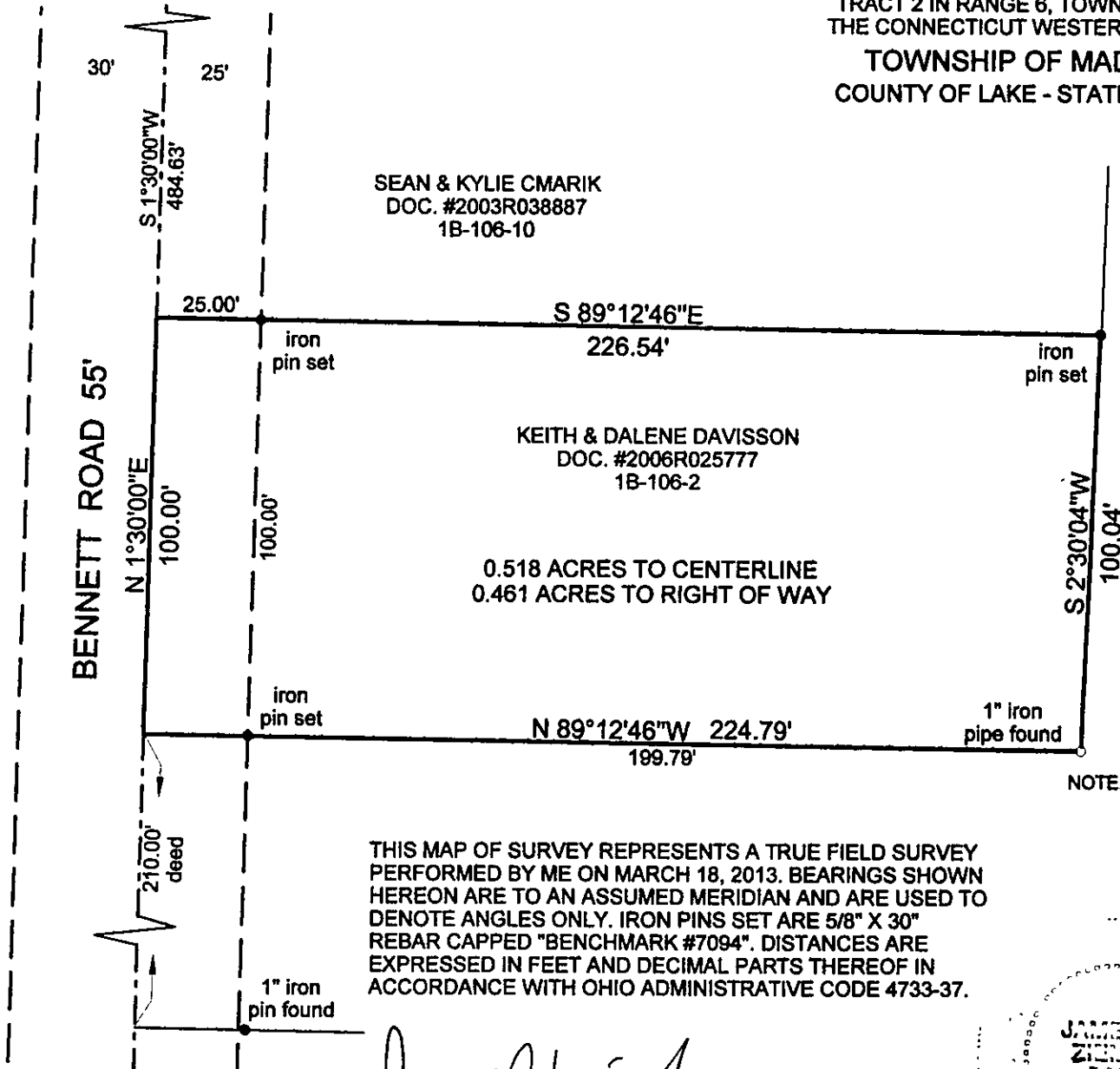

LAKE METRO PARKS
VOL. 838, PAGE 577
1B-106D-1

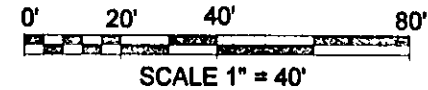

NOTE: MAP OF SURVEY OF ERIE SHORES GOLF COURSE PERFORMED BY COLPETZER-WOODS INC DATED OCT. 1977 USED IN PERFORMING THIS SURVEY.

THIS MAP OF SURVEY REPRESENTS A TRUE FIELD SURVEY PERFORMED BY ME ON MARCH 18, 2013. BEARINGS SHOWN HEREON ARE TO AN ASSUMED MERIDIAN AND ARE USED TO DENOTE ANGLES ONLY. IRON PINS SET ARE 5/8" X 30" REBAR CAPPED "BENCHMARK #7094". DISTANCES ARE EXPRESSED IN FEET AND DECIMAL PARTS THEREOF IN ACCORDANCE WITH OHIO ADMINISTRATIVE CODE 4733-37.

James A. Ziemba
3-20-2013
JAMES A. ZIEMBA PROFESSIONAL SURVEYOR #7094

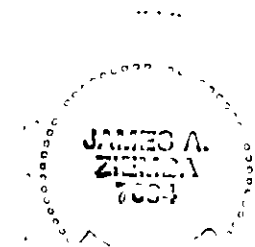

BENCHMARK SURVEY COMPANY
5964 SOUTH RIDGE ROAD
MADISON, OHIO 44057
440-428-8599
MARCH 18, 2013