

- REFERENCES USED:
- DEEDS OF RECORD
 - MADISON BEACH ESTATES SUBDIVISION VOL. G PG 44
 - MAP OF SURVEY FOR THE BANK OF NEW YORK BY JOSEPH F. O'DONNELL, JR. 1/16/10

PLAT OF SURVEY AND LOT SPLIT
For
KATHERINE T. AND MARK KLCO
 SITUATED IN THE TOWNSHIP OF MADISON, COUNTY OF LAKE AND THE STATE OF OHIO AND KNOWN AS BEING A PART OF TRACT 2, TOWNSHIP 12, RANGE 6, MADISON TOWNSHIP.

PREPARED FOR:
 KATHERINE AND MARK KLCO
 1454 BENNETT RD
 MADISON, OH 44057

LEGEND

- 5/8" X 30" Iron Pin Set (I.D. SCHWARTZ)
- Iron Pin
- Iron Pipe
- Monument
- Fence post
- Mag Nail Set
- Found
- Deed
- Record
- Measured
- Observed
- Calculated
- Used
- D.R. Deed Record
- O.R. Official Record
- C.L. C/L Centerline
- e/p Edge of Pavement
- P Plat record information

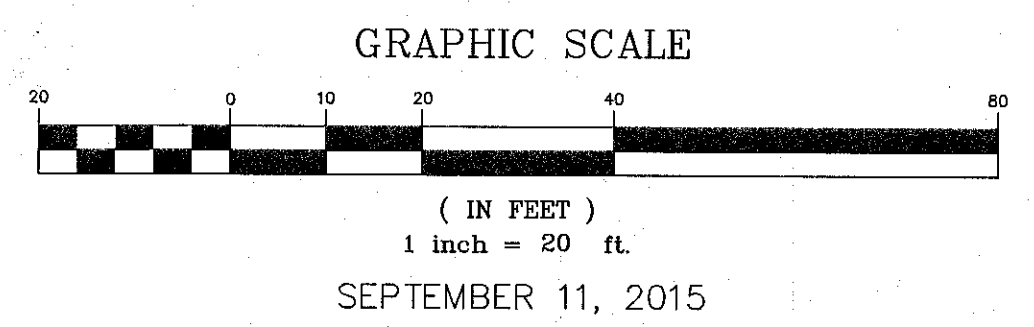
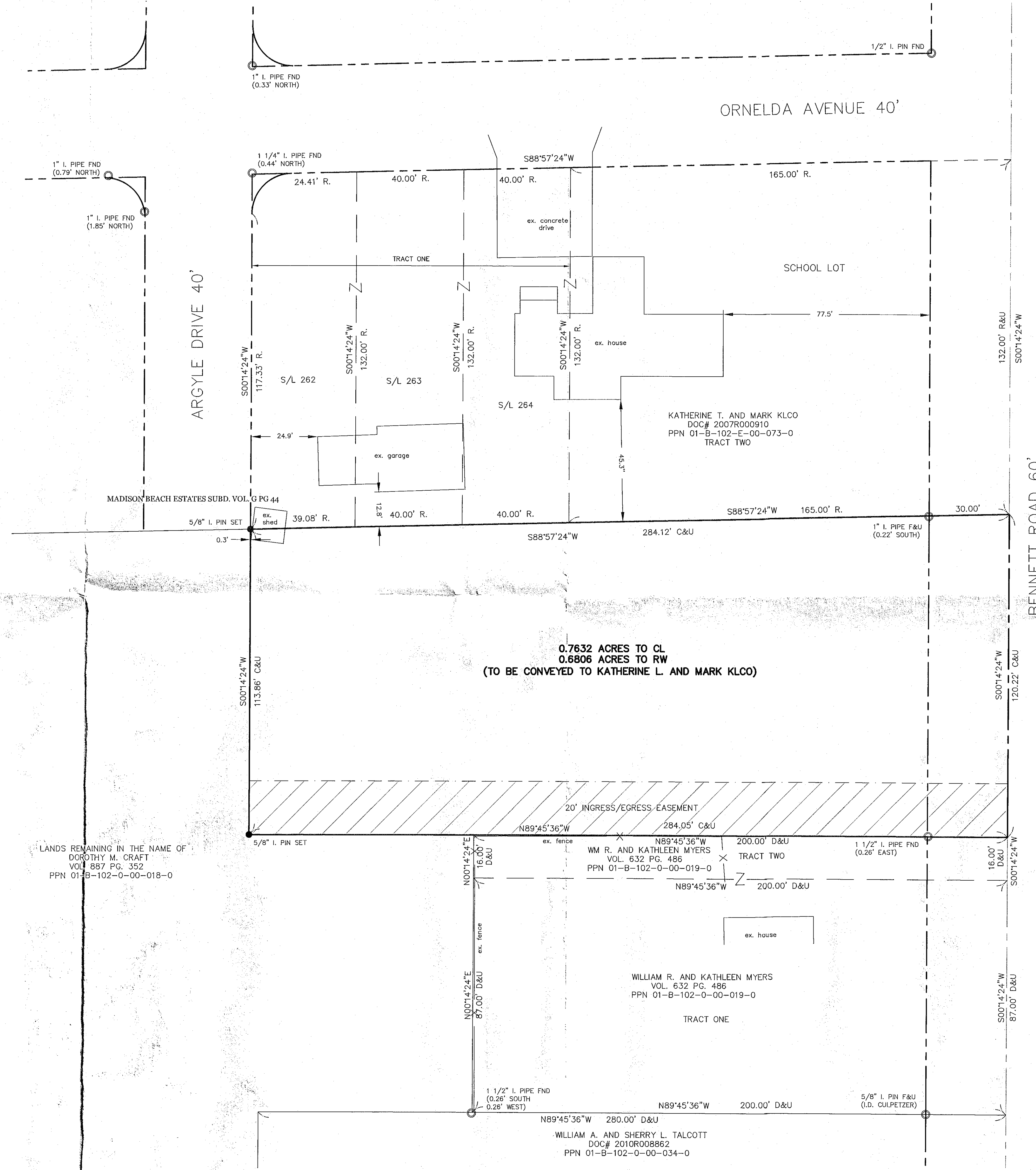

I HEREBY CERTIFY THAT THIS PLAT WAS PREPARED FROM A FIELD SURVEY MADE UNDER MY DIRECT SUPERVISION. MONUMENTS WERE FOUND OR SET AS INDICATED. DIMENSIONS ARE EXPRESSED IN FEET AND DECIMAL PARTS THEREOF. BEARINGS REFER TO AN ASSUMED MERIDAN AND ARE INTENDED TO INDICATE ANGLES ONLY. ALL OF WHICH ARE CORRECT TO THE BEST OF MY KNOWLEDGE AND BELIEF. THIS PLAT WAS PREPARED IN ACCORDANCE WITH THE PROVISIONS OF CHAPTER 4733-37 OF THE OHIO ADMINISTRATIVE CODE.

Rudy E. Schwartz 9.15.15
 RUDY E. SCHWARTZ, P.S. #7193 Date _____
 RUDY E. SCHWARTZ
 7193
 REGISTERED PROFESSIONAL SURVEYOR

PREPARED BY:
SCHWARTZ LAND SURVEYING INC.
 RUDY E. SCHWARTZ
 PROFESSIONAL SURVEYOR
 12121 KINSMAN ROAD
 NEWBURY, OHIO 44065
 440-564-8174 Fax: 440-564-8285