1B-99-1

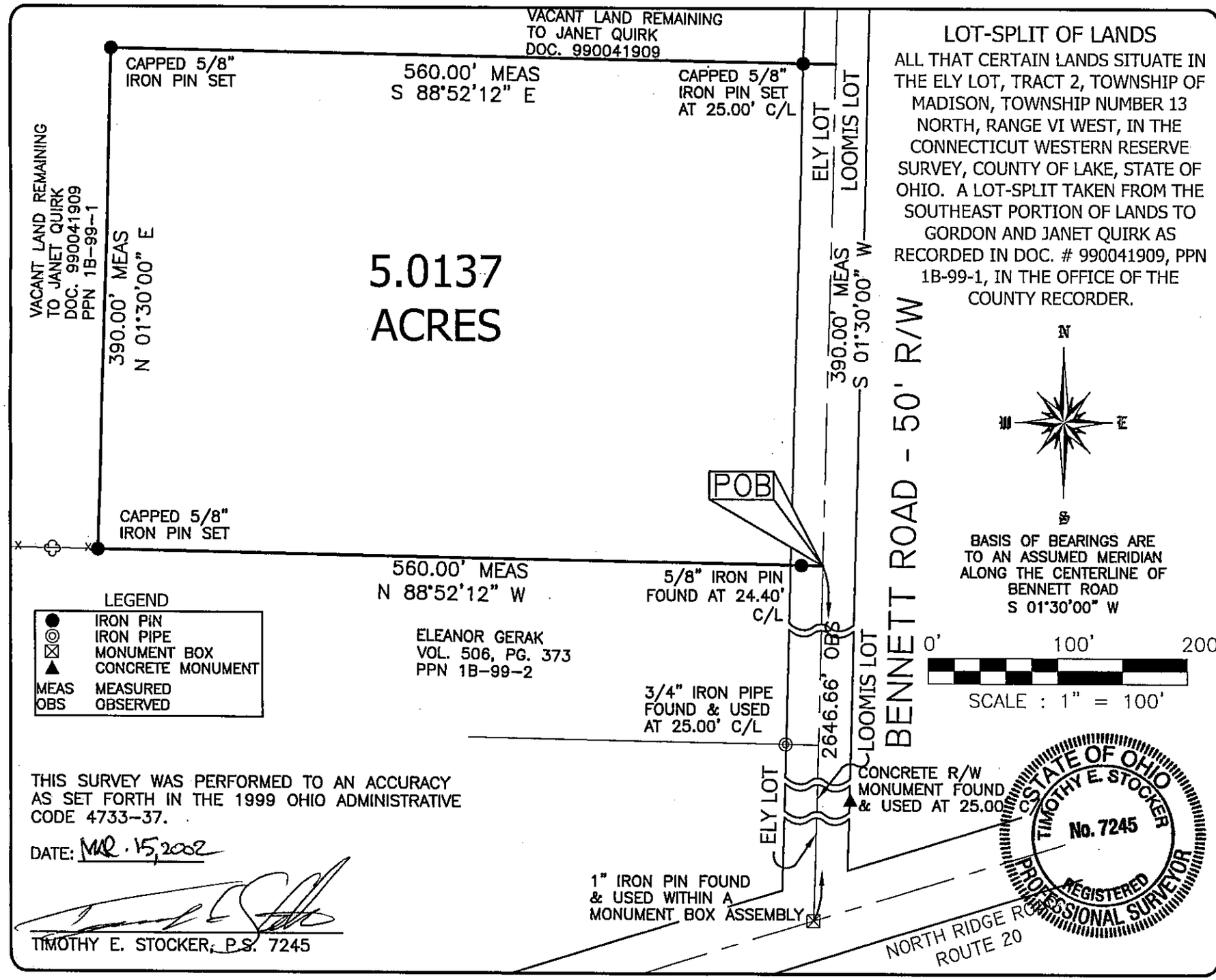

LOT-SPLIT OF LANDS

ALL THAT CERTAIN LANDS SITUATE IN THE ELY LOT, TRACT 2, TOWNSHIP OF MADISON, TOWNSHIP NUMBER 13 NORTH, RANGE VI WEST, IN THE CONNECTICUT WESTERN RESERVE SURVEY, COUNTY OF LAKE, STATE OF OHIO. A LOT-SPLIT TAKEN FROM THE SOUTHEAST PORTION OF LANDS TO GORDON AND JANET QUIRK AS RECORDED IN DOC. # 990041909, PPN 1B-99-1, IN THE OFFICE OF THE COUNTY RECORDER.

THIS SURVEY WAS PERFORMED TO AN ACCURACY AS SET FORTH IN THE 1999 OHIO ADMINISTRATIVE CODE 4733-37.

DATE: MAR. 15, 2002

TIMOTHY E. STOCKER, P.S. 7245

CHK: TES
DRN: SEL
DATE: 3/14/02

PROJECT ADDRESS: BENNETT ROAD MADISON, OHIO

JOB NUMBER: 3007

PROJECT NAME: RESURVEY OF LANDS

PROJECT LOCATION: LAKE COUNTY

PREPARED FOR: JANET QUIRK

FOR INQUIRIES CONCERNING THIS SURVEY CONTACT:

U.S. SURVEYOR

CRABBS' SURVEYING SERVICE
10 WEST ERIE STREET, SUITE 101
PAINESVILLE, OHIO 44077
1-800-488-3968